The FRED Report
Financial Research, Education & Data

Chartbook Review

(charts as of 05/28/2025)

Most Requested Names:
UNH, BX, GOOGL, LLY, OKLO

By Fred Meissner, CMT

www.theFREDreport.com

The FRED Report

4514 Chamblee-Dunwoody
Dunwoody, GA 30338
Web:
www.theFREDreport.com
Phone: 404-875-FRED
fred@thefredreport.com

Chartbook: Stocks of Interest

Sym	Company	trkPrice	Sector	Industry
TT	Trane Technologies	432.94	Basic Materials Sector	Building Materials
FCX	Freeport-McMoran Inc	38.89	Basic Materials Sector	Copper
MP	MP Materials Corp	19.60	Basic Materials Sector	Industrial Metals & Minerals
LIN	Linde plc	462.51	Basic Materials Sector	Specialty Chemicals
QNST	QuinStreet Incorporated	15.35	Consumer Cyclical Sector	Advertising Agencies
TSLA	Tesla Inc	356.90	Consumer Cyclical Sector	Auto Manufacturers
DECK	Deckers Outdoor Corp	104.32	Consumer Cyclical Sector	Footwear & Accessories
HD	Home Depot Inc	368.06	Consumer Cyclical Sector	Home Improvement Stores
CPRI	Capri Holdings Limited	18.04	Consumer Cyclical Sector	Luxury Goods
MTN	Vail Resorts Inc	164.64	Consumer Cyclical Sector	Resorts & Casinos
BROS	Dutch Bros Inc	70.69	Consumer Cyclical Sector	Restaurants
SHAK	Shake Shack Inc	126.57	Consumer Cyclical Sector	Restaurants
CELH	Celsius Holdings, Inc.	34.93	Consumer Defensive Sector	Beverages - Soft Drinks
DG	Dollar General Corporation	97.77	Consumer Defensive Sector	Discount Stores
WMT	Walmart Inc	97.24	Consumer Defensive Sector	Discount Stores
EQT	Eqt Corporation	55.50	Energy Sector	Oil & Gas E&P
SLB	Schlumberger Ltd	33.58	Energy Sector	Oil & Gas Equipment & Services
XOM	Exxon Mobil Corporation	102.11	Energy Sector	Oil & Gas Integrated
YPF	Ypf Sociedad Anonima	36.96	Energy Sector	Oil & Gas Integrated
BX	Blackstone Inc	138.41	Financial Services Sector	Asset Management
MUFG	Mitsubishi UFJ Financial Group, In	13.70	Financial Services Sector	Banks - Global
MS	Morgan Stanley	127.51	Financial Services Sector	Capital Markets
RJF	Raymond James Financial	146.24	Financial Services Sector	Capital Markets
COF	Capital One Financial Cp	191.08	Financial Services Sector	Credit Services
BRO	Brown & Brown	110.87	Financial Services Sector	Insurance Brokers
DHR	Danaher Corp	189.01	Healthcare Sector	Diagnostics & Research
NTRA	Natera Inc	161.21	Healthcare Sector	Diagnostics & Research
ABBV	AbbVie Inc	183.09	Healthcare Sector	Drug Manufacturers - Major
LLY	Eli Lilly & Company	719.39	Healthcare Sector	Drug Manufacturers - Major
TEVA	Teva Pharm Ind	18.15	Healthcare Sector	Drug Manufacturers - Specialty & Generic
ZTS	Zoetis Inc.	165.40	Healthcare Sector	Drug Manufacturers - Specialty & Generic

© 2025 The FRED Report • www.theFREDreport.com • 404-875-FRED

Chartbook: Stocks of Interest

Sym	Company	trkPrice	Sector	Industry
UNH	UnitedHealth Group Inc.	298.11	Healthcare Sector	Health Care Plans
LFST	LifeStance Health Group Inc	6.04	Healthcare Sector	Medical Care
TMDX	TransMedics Group Inc	128.62	Healthcare Sector	Medical Devices
DRS	Leonardo DRS Inc	42.33	Industrials Sector	Aerospace & Defense
ERJ	Embraer SA	46.88	Industrials Sector	Aerospace & Defense
RDW	Redwire Corporation	15.49	Industrials Sector	Aerospace & Defense
DAL	Delta Air Lines Inc	48.60	Industrials Sector	Airlines
MMM	3M Company	148.66	Industrials Sector	Conglomerates
MWA	Mueller Water Products Inc	24.58	Industrials Sector	Diversified Industrials
SMR	NuScale Power Corporation	35.37	Industrials Sector	Diversified Industrials
FAST	Fastenal Company	41.47	Industrials Sector	Industrial Distribution
CAR	Avis Budget Group Inc	120.49	Industrials Sector	Rental & Leasing Services
WSC	WillScot Holdings Corporation	27.60	Industrials Sector	Rental & Leasing Services
SNDR	Schneider National Inc	23.14	Industrials Sector	Trucking
NLY	Annaly Capital Management Inc	19.08	Real Estate Sector	REIT - Diversified
VSAT	Viasat Inc	9.24	Technology Sector	Communication Equipment
STX	Seagate Technology Holdings PLC	117.34	Technology Sector	Computer Systems
AAPL	Apple Inc	200.42	Technology Sector	Consumer Electronics
VRT	Vertiv Holdings LLC	109.22	Technology Sector	Electronic Components
ACN	Accenture Ltd	315.99	Technology Sector	Information Technology Services
AUR	Aurora Innovation Inc	6.11	Technology Sector	Information Technology Services
DASH	DoorDash Inc	206.59	Technology Sector	Internet Content & Information
GOOGL	Alphabet Inc Class A	172.36	Technology Sector	Internet Content & Information
RDDT	Reddit Inc	105.43	Technology Sector	Internet Content & Information
TEM	Tempus AI Inc	53.20	Technology Sector	Internet Content & Information
BMI	Badger Meter Inc	245.77	Technology Sector	Scientific & Technical Instruments
AMD	Advanced Micro Devices	112.86	Technology Sector	Semiconductors
ARM	Arm Holdings plc	135.54	Technology Sector	Semiconductors
AVGO	Broadcom Inc	239.43	Technology Sector	Semiconductors
NVTS	Navitas Semiconductor Corporatio	6.16	Technology Sector	Semiconductors
QCOM	Qualcomm Inc	147.60	Technology Sector	Semiconductors
TSM	Taiwan Semiconductor Manufactui	196.14	Technology Sector	Semiconductors

© 2025 The FRED Report • www.theFREDreport.com • 404-875-FRED

Chartbook: Stocks of Interest

Sym	Company	trkPrice	Sector	Industry
CRM	Salesforce Inc	276.03	Technology Sector	Software - Application
DOCU	DocuSign Inc	85.83	Technology Sector	Software - Application
NICE	NICE Ltd	164.81	Technology Sector	Software - Application
NOW	ServiceNow, Inc	1021.30	Technology Sector	Software - Application
ROP	Roper Technologies Inc	569.13	Technology Sector	Software - Application
DOX	Amdocs Ltd	91.31	Technology Sector	Software - Infrastructure
NET	Cloudflare Inc	161.98	Technology Sector	Software - Infrastructure
S	SentinelOne Inc	19.67	Technology Sector	Software - Infrastructure
DGXX	Digi Power X Inc	1.37	Utilities Sector	Utilities - Independent Power Producers
NEE	NextEra Energy	67.21	Utilities Sector	Utilities - Regulated Electric
OKLO	Oklo Inc	55.24	Utilities Sector	Utilities - Regulated Electric
BYDDY	Byd Co Ltd Adr	102.450		
DBA	Invesco DB Agriculture ETF	26.72		
EMO	Clearbridge Energy MLP Opp Fd	45.33		
FMCC	Federal Home Loan Mortgage Corp	7.98000		
FNMA	Fannie Mae	10.7800		
FV	First Trust Dorsey Wright Focus 5	57.26		
IGV	iShares S&P GSTI Software Index	103.08		
IOO	iShares S&P Global 100 Index Fun	102.29		
IWM	iShares Russell 2000 Index Fund I	205.53		
RSP	Invesco S&P 500 Equal Weight ET	176.07		
RSPN	Invesco S&P Equal Wt Industrial E	52.11		
UUP	Invesco DB US Dollar Index Bullis	27.61		
XLU	SPDRs Select Sector Utilities ETF	80.53		

© 2025 The FRED Report • www.theFREDreport.com • 404-875-FRED

Chartbook: Stocks of Interest

© 2025 The FRED Report • www.theFREDreport.com • 404-875-FRED

Chartbook: Stocks of Interest

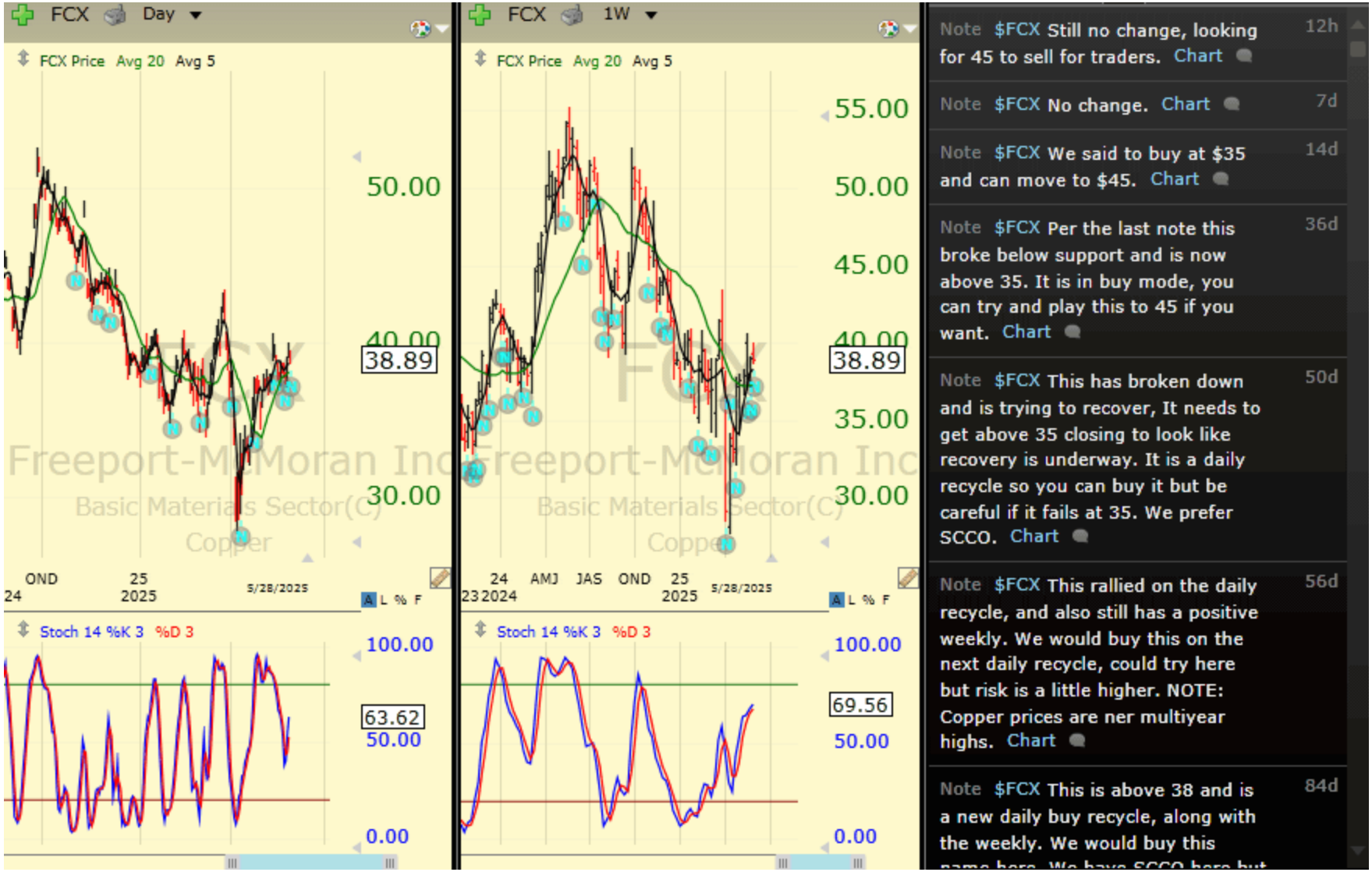

© 2025 The FRED Report • www.theFREDreport.com • 404-875-FRED

Chartbook: Stocks of Interest

Note $MP Now oversold, you can buy this on a recycle, add on a weekly recycle. Chart — 12h

Note $MP This is overbought and still up. A high risk buy, hold for sure. Chart — 63d

Note $MP Decent chart stay long. Chart — 84d

Note $MP This is a consolidation that did break 18. The daily is in sell mode so we woudl sell this as the chart is weak and materials are as well. Could be dead money for a while. Chart — 119d

Note $MP Still improving but overbought with resistance in the 25-area. Traders can sell some there. Below 18 would be a concern. Chart — 175d

Note $MP Another strong Materials name. Stay long. Chart — 210d

Note $MP This broke 14 per the last note and has rallied. it is ovebought and still weak, but it is in an improving area.A hold and as long as above 13 you can buy a daily recycle. Chart — 1y

© 2025 The FRED Report • www.theFREDreport.com • 404-875-FRED

Chartbook: Stocks of Interest

Note $LIN This has had a rally within the consolidation, and is imp [roving enough to add on recycles. Chart — 12h

Note $LIN This is now oversold on the daily and weekly charts but looks like consolidation is starting. Buy recycles, but this might be a trading vehicle for a while. Chart — 161d

Note $LIN This is a daily and weekly recycle, and Wednesday was a strong day. You can add this here. Chart — 189d

Note $LIN Per the last note this had a good entry and stochastics are now overbought. A hold and buy recycles. Intermediate chart remains strong and a good pattern. Chart — 224d

Note $LIN Daily has pulled back to a good entry point and Weekly chart remains strong. Chart — 259d

Note $LIN Remains weak and still should be sold if long. Chart — 1y

Note $LIN Rolling over. Sell if long. Chart — 1y

© 2025 The FRED Report • www.theFREDreport.com • 404-875-FRED

Chartbook: Stocks of Interest

Note $QNST This is a double bottom with oversold stochastics. It is acting just a bit weaker than we would like but you can buy recycles. Above 20 would be strong. Careful below 14. Chart — 11h

Note $QNST This is another example of a daily sell and a weekly buy.Below 14 would be a concern. You can add to this due to the weekly recycle. Above 20 would be strong. Chart — 21d

Note $QNST This is a weekly recycle, with suppport in this area and a trading target of 14. If this becomse overbought before that is hit we would have some concerns. Chart — 3y

© 2025 The FRED Report • www.theFREDreport.com • 404-875-FRED

Chartbook: Stocks of Interest

Note $TSLA This is through the 350-area where we had traders sell the name. Next resistance is 380 and it could be tested although the stock is overbought. We like this name and would buy recycles. Chart — 9h

Note $TSLA No change, still looks like 320 to 350 or so. Chart — 21d

Note $TSLA No big change, it is a base with a new weekly recycle. This still looks like 320 to 250. Very buyable. Chart — 28d

Note $TSLA This is actually strong as it is a double bottom that has held. It still looks like 320 to 350 where we would look at it again. Chart — 49d

Note $TSLA No change, still looks like 320. We woould buy the next weekly recycle. Chart — 63d

Note $TSLA This is a tactical buy here but could be challenging. It looks like 320 is possible Watch at the end of May. Chart — 70d

Note $TSLA Still awful. Chart — 84d

Note $TSLA Awful needs to clear $300 to go long. Chart — 91d

© 2025 The FRED Report • www.theFREDreport.com • 404-875-FRED

Chartbook: Stocks of Interest

Note $DECK This still looks weak, and we see no reason to buy it. The weekly recycle should support the stock but this is a hold at best. Chart — 13h

Note $DECK This broke the 180 area, critical for the stock. It is trading badly, while it may bottom here it does not look attractive longer-term. Chart — 36d

Note $DECK This had a split, so support is now the 140-area.With a weekly recycle you can try and buy this here. Above 180 would be strong. Chart — 253d

Note $DECK Wait for the daily and weekly to recycle. A test of 820 to 800 should happen sooner than later. Chart — 1y

Note $DECK This held 500 per the last note. It is overextended so a hold but you can buy recycles. Chart — 1y

Note $DECK This weakened more than we thought it would but it has come back. It is an uptrend, and a buy on the daily stochastic so as long as 500 holds this is buyable. Chart — 2y

© 2025 The FRED Report • www.theFREDreport.com • 404-875-FRED

Chartbook: Stocks of Interest

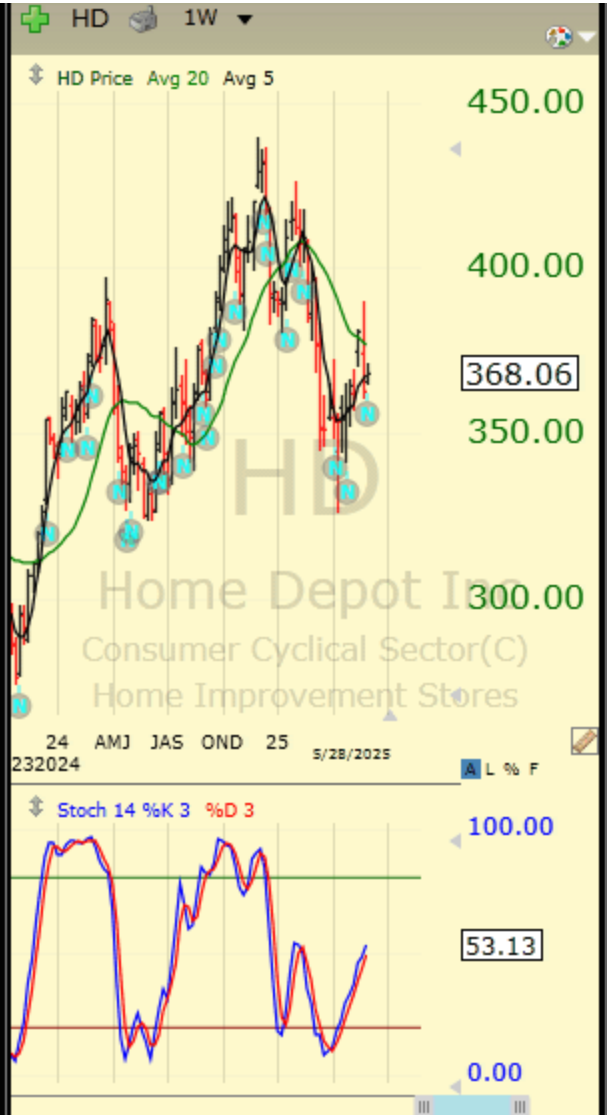

Note $HD The weekly is still up, and the daily is close to a buy recycle. Add to this when it does. Still a favorite in the Sector Review. Chart	12h
Note $HD The weekly has recycled and this is a favorite in the Sector Review. You can buy this here. Chart	36d
Note $HD This is a consolidation and the weekly is close to a recycle. Buy this here, it is a favorite in the Sector Review. Chart	56d
Note $HD No change - the weekly should push this back to 435. Chart	106d
Note $HD The weekly has turned up in a buy recycle, so we would add this again, it remains a favorite in the Sector Review. Chart	126d
Note $HD Patience is a virtue, this had a buy recycle on the daily and the weekly is now oversold. Add here, remains a favorite in the Sector Review. Chart	133d
Note $HD Daily is rolling over	168d

© 2025 The FRED Report • www.theFREDreport.com • 404-875-FRED

Chartbook: Stocks of Interest

Note $CPRI The last comment (from 2020!) could be written today. We see no reason to buy this, it looks weak. Chart — 13h

Note $CPRI This is a multiyear downtrend and while it is tryng to improve - we are not big buyers until a daily recycle or a move above 25. A hold now. Chart — 5y

Note $KORS Since the last note this rallied and then double bottomed. The run from 45 to 65 could be partially retraced and a test of the 50-area looks possible. Chart — 7y

Note $KORS The pullback here has held support and the weekly has turned up. We are not big on this type of chart, but it looks like a buy is possible here. Risk is below the gap, which could fill. Below 40 is also a risk and targets 31. Chart — 9y

Note $KORS This is someshat of a base, but our concern is that stochastics rallied and this did nothing. We would probably avoid this name for now. Or buy it with a stop below 38 and a target of 43. Chart — 9y

© 2025 The FRED Report • www.theFREDreport.com • 404-875-FRED

Chartbook: Stocks of Interest

Note $MTN This is an odd pattern, but overall negative, especially intermediate-term. We would probably avoid this name unless you have a great reason for buying it. Chart — 12h

Note $MTN This is oversold but unless it can move back above 280 a move to the 240 mentioned in the last note is possible. We would be just a bit careful of this as the chart pattern is weak. Chart — 3y

Note $MTN This is close to the 280-area support, and if this breaks a move to 240 is possible. It is a failed buy recycle, suggesting big problems for this name. Chart — 3y

Note $MTN This has held the 280-area, and is overbought. We would buy recycles above 280. Strong chart. Chart — 4y

Note $MTN Remains a hold for now which is where we were 31 days ago which I accidently deleted. Sorry. Chart — 4y

Note $MTN This did exced 230, so it is a hold, you can add when the daily stochastic recycles, or if aggressive — 6y

© 2025 The FRED Report • www.theFREDreport.com • 404-875-FRED

Chartbook: Stocks of Interest

© 2025 The FRED Report • www.theFREDreport.com • 404-875-FRED

Chartbook: Stocks of Interest

Note $SHAK Overbought so a hold, but the chart has improved. Buy recycles, and a move into the 105 gap if that unlikely event occurs. Chart — 10h

Note $SHAK Noted in February we liked it and now back to that level. Weekly has more upside. Chart — 14d

Note $SHAK Weekly has now recycled might be a decent entry point. Chart — 91d

Note $SHAK daily has recycled but not the weekly. Be patient. Chart — 98d

Note $SHAK Daily and weekly are oversold. Could bottom here. Use a stop of $114 if you are trying to buy. Chart — 112d

Note $SHAK The second gap up we have looked at tonight, Dell was the first, and to may consolidate around $95 to $100 for a while. Chart — 1y

Note $SHAK 80 now resistance. Still an avoid. Chart — 4y

Note $SHAK Failed to get above $100 so this is now a sell. The stock price is now on sale just like its — 4y

© 2025 The FRED Report • www.theFREDreport.com • 404-875-FRED

Chartbook: Stocks of Interest

Note $CELH This has more bottoming signs, but we would be patient and wait for a daily buy recycle. It is overbought on the weekly, a concern. Chart — 13h

Note $CELH Needs to clear $40. Chart — 14d

Note $CELH This is in sell mode on the daily and overbought on the weekly. Unless above 40 this could retest 30 or so. Chart — 29d

Note $CELH This is really trying to hold on, with a daily buy in support. It is still a bit weak for my liking, we would be concerned about a move below 50. Chart — 322d

Note $CELH A hold and in intermediate support, but it is a bit too weak for my liking. Call me on this one. Chart — 345d

Note $CELH No change, still needs more time. Chart — 358d

Note $CELH This has turned into a consolidation, with an oversold daily chart and a weekly that is coming down. You can buy a daily recycle, add on a weekly recycle. — 365d

© 2025 The FRED Report • www.theFREDreport.com • 404-875-FRED

Chartbook: Stocks of Interest

© 2025 The FRED Report • www.theFREDreport.com • 404-875-FRED

Chartbook: Stocks of Interest

Note $WMT Still strong and a favorite in the Sector Review. The weekly suggests a bit more upside short-term. Chart — 9h

Note $WMT Consolidation likely but this is has been outperforming and still looks positive. Buy recycles. Chart — 7d

Note $WMT Earnings due in the morning. Let's discuss on the morning call and see how it is trading. Chart — 14d

Note $WMT The daily is overbought but the weekly says we have more to go on the upside. This is afavrite in the Sector revue and suggests Chinese trading problems will be resolved. Chart — 28d

Note $WMT Weekly is oversold and the daily is overbought. Wait for this to resolve. Chart — 42d

Note $WMT No change. Chart — 63d

Note $WMT This favorite in the Sector Review has resolved the overextened chart. It remains a solid long-term play. Buy a daily recycle and add on a weekly recycle. Chart — 70d

© 2025 The FRED Report • www.theFREDreport.com • 404-875-FRED

Chartbook: Stocks of Interest

Note $EQT At resistance and the daily is in sell mode. Traders ca sell here, but investors look for a test of 51 to add. A hold for investors. Chart — 13h

Note $EQT This is in sell mode on the stochastics but not a bad chart. You can try this here but it is riskier than other oils. Chart — 50d

Note $EQT This held 46 per the last note, and is now in sell mode on the daily, more neutral on the weekly. A hold and watch 46 but if the market rallies here this could hit 60. Chart — 56d

Note $EQT This is holding the breakout in spite of recent weakness. The daily stochastic is down but not oversold. The weekly is overbought. Below 46 would be a concern. Chart — 119d

Note $EQT This is continuing the breakout although overbought it remains a high risk buy per the last note. Below 42 would be a concern but is unlikely in January Chart — 140d

Note $EQT This is overbought but a strong picture. A hold or — 189d

© 2025 The FRED Report • www.theFREDreport.com • 404-875-FRED

Chartbook: Stocks of Interest

Note $SLB No big change. This group looks icky but this is one of the best charts in it. Chart — 10h

Note $SLB This got hit, but is still more attractive than HAL. If you want a Service company, this is the one to try but none of these looks great at this time. Chart — 49d

Note $SLB This has had a couple of weekly recycles and drifted lower. The last daily recycle made a higher low, so we would add some here and more on a daily recycle. Chart — 56d

Note $SLB Still setting up for a buy. Weekly needs to recycle. Chart — 84d

Note $SLB Daily is setting up for a potential buy. Chart is still decent. Chart — 91d

Note $SLB One of the better Energy charts. Stay long. Chart — 98d

Note $SLB Per the last note this has moved above 40. It hit resistance at 45 and is starting a consolidation within the context of a weekly buy. While this needs more time, it may be bottoming — 126d

© 2025 The FRED Report • www.theFREDreport.com • 404-875-FRED

Chartbook: Stocks of Interest

Note $XOM No change, and note seasonality turns favorable in June. Chart — 9h

Note $XOM Overbought on the stochastics but still up at least to 125 This remains a favorite in the Sector Review. Chart — 63d

Note $XOM Trying to bottom here. Hold. Chart — 84d

Note $XOM Weekly has recycled. Can buy for aggressive long. Chart — 98d

Note $XOM Hold for now. Weekly close to a recycle. Chart — 105d

Note $XOM No change. Chart — 161d

Note $XOM This is oversold on the daily. When you see a buy recycle it is ok to add. This remains a favorite in the Sector Review. Chart — 175d

Note $XOM No change. Watching to see if it can clear $125. Chart — 197d

Note $XOM FInally broke out and let's see if it can clear $125? Chart — 203d

© 2025 The FRED Report • www.theFREDreport.com • 404-875-FRED

Chartbook: Stocks of Interest

© 2025 The FRED Report • www.theFREDreport.com • 404-875-FRED

Chartbook: Stocks of Interest

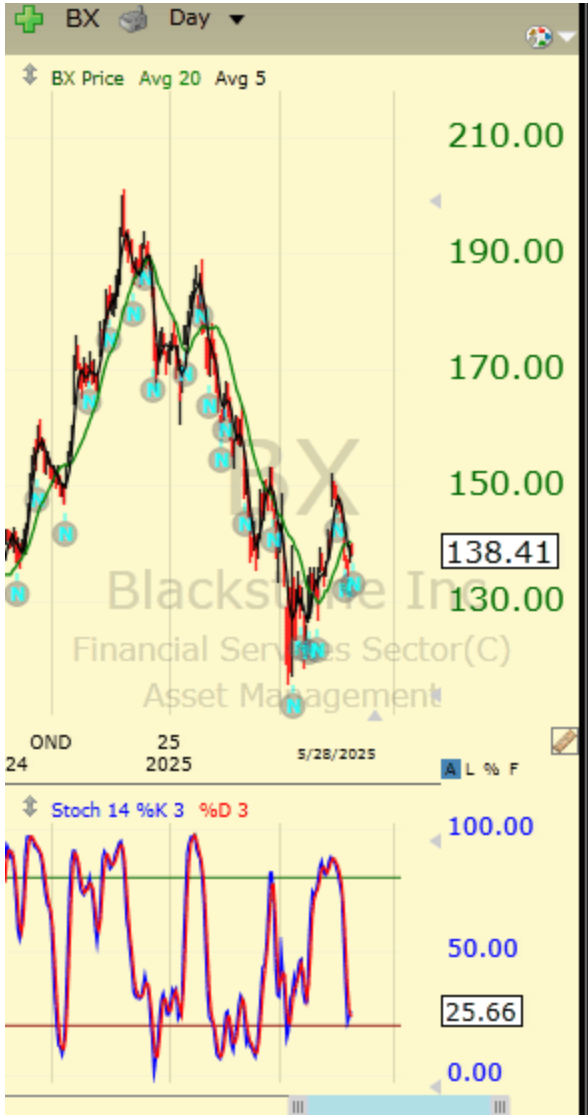

Note $BX This made it to 135 not 134, and has turned up. It still looks like a buy in here, as the daily is turning up. It should challenge the 150-area again, where traders can consider sale. We still like this as a long-term hold. Chart — 14h

Note $BX This failed at the 150-area, and the daily is in sell mode, with a fairly strong buy on the weekly. Buy some at 134 if it can get there, above 150 targets 160 to 165. Chart — 8d

Note $BX Almost at our $150 level, so could run to $160. Chart — 14d

Note $BX No change except to note we have the weekly recycle. Chart — 29d

Note $BX No change, buy here and add on a weekly recycle. This is a touch worse than we expected, but could still hit 150 to 160. Chart — 36d

Note $BX Worth a shot. Fred still thiks $160 is doable., Chart — 42d

Note $BX Some volatility but it is a daily recycle with a weekly oversold condition. You can buy it here - — 50d

© 2025 The FRED Report • www.theFREDreport.com • 404-875-FRED

Chartbook: Stocks of Interest

Note $MUFG No change. Chart 12h

Note $MUFG This continues up and is a long-term hold. Buy recycles. Chart 7d

Note $MUFG No change but two notes: It is a weekly buy recycle, so should advance here. Earnings are this week, buy a dip if there are issues. Chart 21d

Note $MUFG This has tested suooirt and is oversold on the daily, in sell mode on the weekly. We would hold this for sure, and buy a daily recycle. This is a very long-term hold. Chart 56d

Note $MUFG This is a strong chart, but overbought. It could make a new higher level consolidation. It is a very long-term hold. Chart 126d

Note $MUFG I think I am turning Japanese I really think so ...as Japan goes so goes this name. Chart 301d

Note $MUFG We still love this longer-term and think Japan has huge potential Buy recycles, and it is a high risk buy Chart 315d

© 2025 The FRED Report • www.theFREDreport.com • 404-875-FRED

Chartbook: Stocks of Interest

Note $MS The weekly is still up and this did not pull back much. A hold or high risk buy, and buy recycles. Chart — 12h

Note $MS The daily is in sell mode and the weekly is a buy pattern. Try to get a bit lower, say 119 or so. We like the name longer-term. Chart — 7d

Note $MS No change. Chart — 21d

Note $MS The daily is positive, and this is a new weekly recycle. You can add to this here, or buy if you do not own. Chart — 35d

Note $MS Worthy of buying here at 107.86. Need to see the Weekly move on any price improvement. Chart — 42d

Note $MS Note that this hit 126 on the daily recycle (not 128), and has sell recycled. It could trade down a bit more but overall, we like the name, it could retest 111 but we woould buy it there. Chart — 56d

Note $MS The daily recycle worked, and this maight consolidate, but we like and could see 128 in the next push up. Chart — 63d

© 2025 The FRED Report • www.theFREDreport.com • 404-875-FRED

Chartbook: Stocks of Interest

Note $RJF This got to 150 and traders may have sold. The weekly is still up so this is a hold and could try for 150 or so by July. Chart — 10h

Note $RJF No change - look for 150. Chart — 21d

Note $RJF This is in buy mode, and above 140 would target 156 or so. The weekly is not yet positive, you can add ot this when that occurrs. Chart — 49d

Note $RJF This is a strong financial chart intermediate-term. The weekly is oversold and about to recycle. You can try this here. Chart — 63d

Note $RJF This is overbought but a strong chart that should test 130 or higher by yearend. Buy recycles. Chart — 245d

Note $RJF This is a strong financial and the daily stochastic is in position to reycle. The weekly is coming down. Buy a daily recycle, and add on a weekly recycle. Chart — 364d

Note $RJF This has intermediate — 2y

© 2025 The FRED Report • www.theFREDreport.com • 404-875-FRED

Chartbook: Stocks of Interest

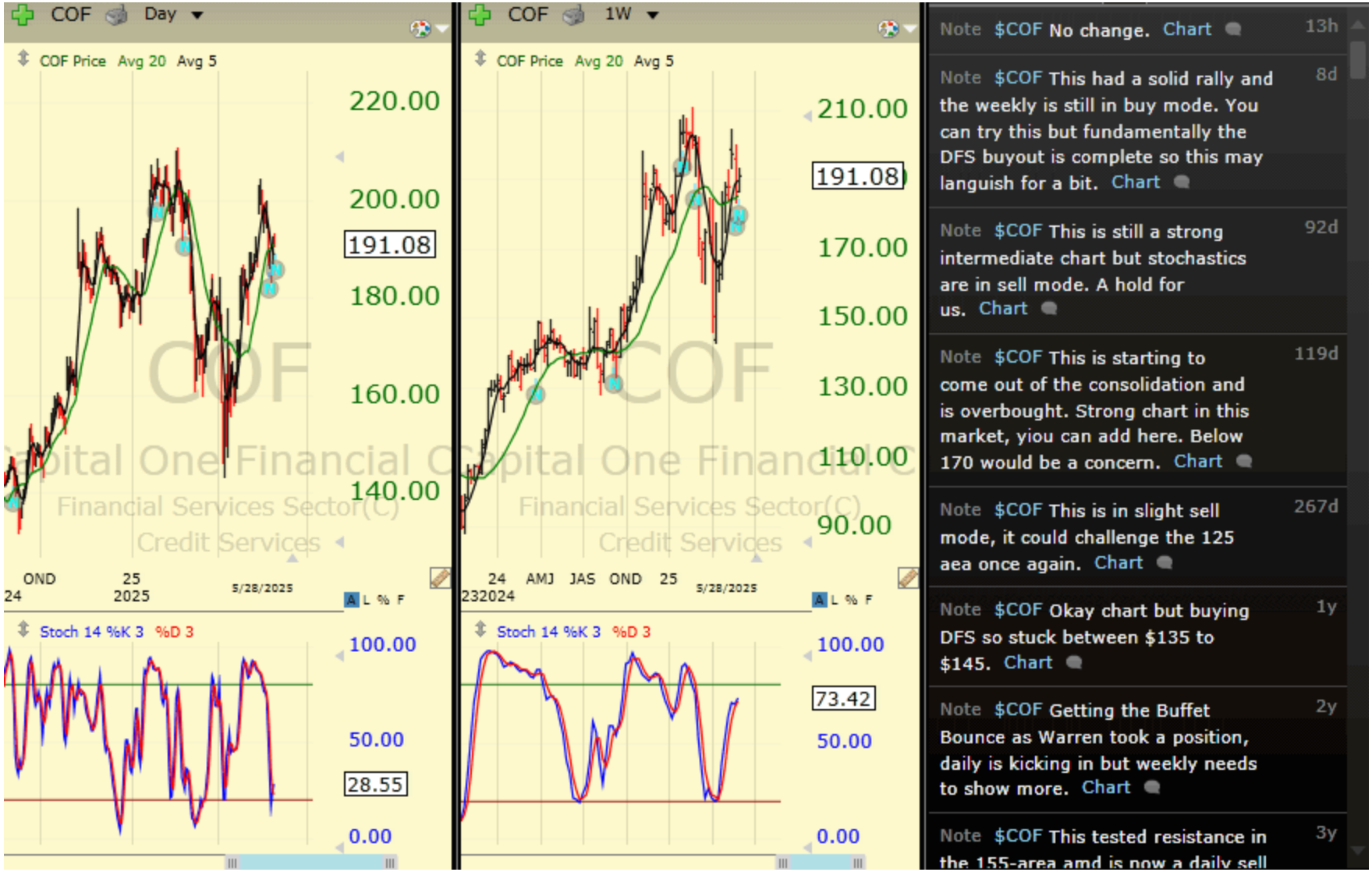

© 2025 The FRED Report • www.theFREDreport.com • 404-875-FRED

Chartbook: Stocks of Interest

© 2025 The FRED Report • www.theFREDreport.com • 404-875-FRED

Chartbook: Stocks of Interest

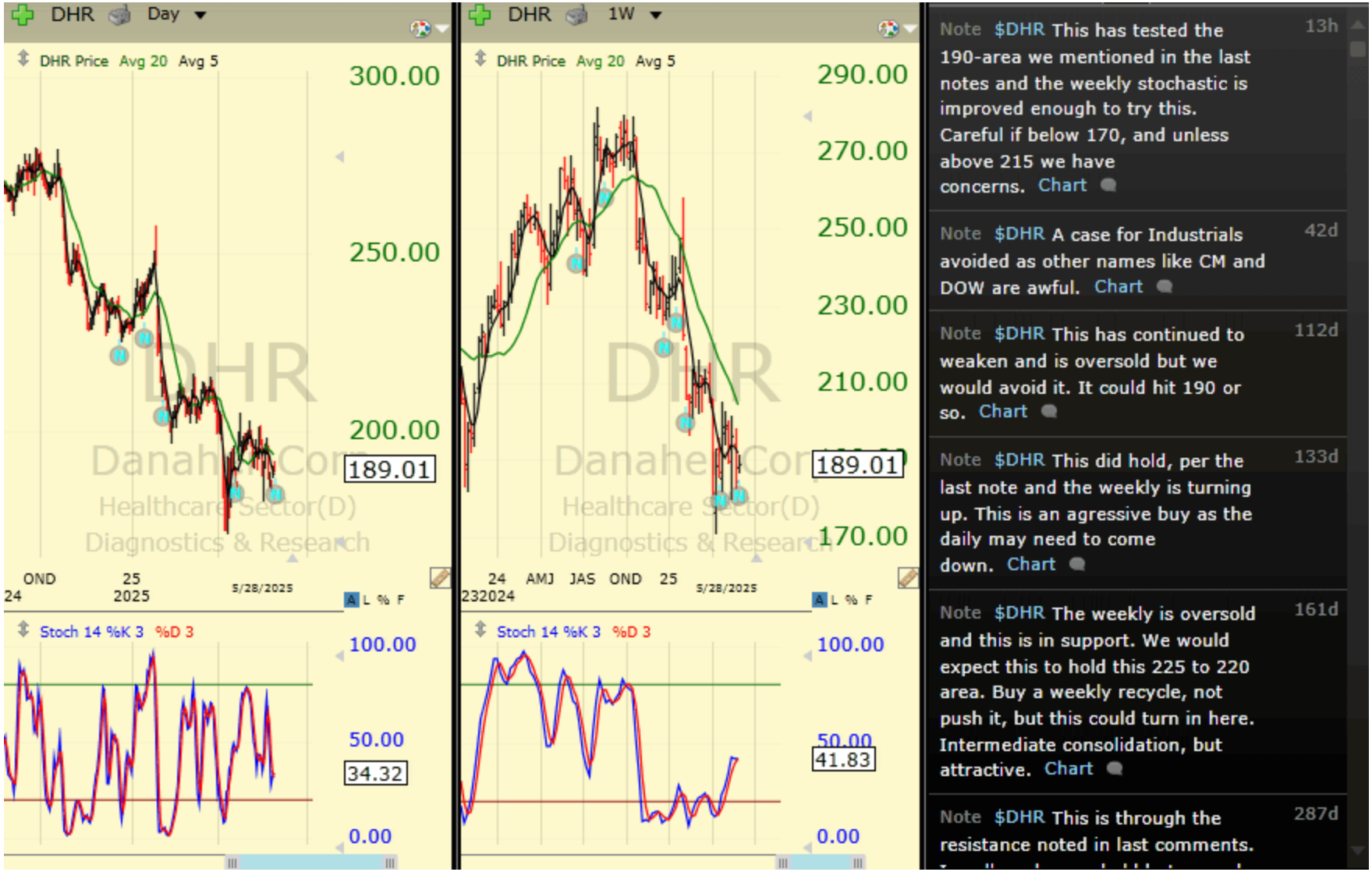

© 2025 The FRED Report • www.theFREDreport.com • 404-875-FRED

Chartbook: Stocks of Interest

Note $NTRA This got close to the 120-ara but gave a buy recycle. It is a strong intermediate chart. It is a high risk buy as both the daily and weekly stochastics have turned up in advance of a recycle. Chart — 11h

Note $NTRA Toppy chart that if breaks $`150 can move down to $120. Chart — 91d

Note $NTRA The weekly is in sell mode so this should test the gap area at 100, much below 95 would suggest 85 or lower. Careful. Chart — 308d

Note $NTRA This is up and overbought, but as long as 85 can hold you can play this long. Careful on the next weekly sell pattern. Chart — 1y

Note $NTRA This is up and almost parabolic. We would use the Parabolic system, or the three week stop rule, to preserve gains for traders. On a pullback it could test 80 or so. Chart — 4y

© 2025 The FRED Report • www.theFREDreport.com • 404-875-FRED

Chartbook: Stocks of Interest

Note $ABBV No change. Chart 14h

Note $ABBV This is a daily recycle, you can add here. Chart 8d

Note $ABBV Fred remains positive on this name. Chart 42d

Note $ABBV Violent movement but really a test of suppoprt.The daily stochastic is a buy recycle, the weekly is in sell mode. Guy this here, it remains a favorite in the Sector Review. Possible retest in three weeks. Chart 50d

Note $ABBV The daily is a buy recycle, and the weekly is a sell patternsuggesting consolidation. This is a strong chart with a decent yield.Buy any decline towards 190, otherwise a strong hld that remains a favorite in the Sector Review. Chart 57d

Note $ABBV The daily is in sell mode, so this is a hold but the chart is strong and we would buy recycles. Chart 71d

Note $ABBV This has started to come out of the range to the upside. Overbought so a hold or 85d

© 2025 The FRED Report • www.theFREDreport.com • 404-875-FRED

Chartbook: Stocks of Interest

Note $LLY No change, buy the next daily recycle. Chart — 12h

Note $LLY This is still in the range so we would wait to buy recycles. We like the name but it is a tad risky here: It could test 700. Chart — 21d

Note $LLY In the range, but above 890 is strong. A hold and you can buy recycles. Chart — 28d

Note $LLY Unfortunately, it is making lower highs and lower lows. The story about weight loss earnings momentum is built into the price. Chart — 42d

Note $LLY This is a range, with a daily buy and a weekly sell. You can add here but it may not exceed 890. The weekly probably has to recycle. Chart — 70d

Note $LLY Has firmed up post earnings. Strong on the Daily and Weekly getting there as it approaches $900. Chart — 105d

Note $LLY Still holding 740 (barely). The weekly is holding so you can give this the benefit of the doubt, but we are not wild about — 133d

© 2025 The FRED Report • www.theFREDreport.com • 404-875-FRED

Chartbook: Stocks of Interest

© 2025 The FRED Report • www.theFREDreport.com • 404-875-FRED

Chartbook: Stocks of Interest

Note $ZTS This is right at 165 and the weekly says there could be more upside. It is a long-term range but not really strong. Try if you want but keep this on a short leash. Chart — 9h

Note $ZTS While this is a weekly buy it is not trading well. If you are in, see if it can get above 165 - if not, this is a sell. Chart — 21d

Note $ZTS The daily has sell recycled, and the weekly is a buy recycle. If this can hold 164 and recycle we would buy it there. Chart — 119d

Note $ZTS Daily is oversold and so is the weekly. Watch for both the daily and the weekly improve. Chart — 203d

Note $ZTS No change. The daily is a buy recycle, and the weekly is up. Chart — 336d

Note $ZTS This is still up and should test 190 - look at it there to sell for traders. The intermediate chart remains a range. Chart — 357d

Note $ZTS The weekly is now — 1y

© 2025 The FRED Report • www.theFREDreport.com • 404-875-FRED

Chartbook: Stocks of Interest

Note $UNH No change. Chart 9h

Note $UNH You have a daily stochastic buy in a weak chart. If you try it below 240 is a sale, this pattern is very weak. It will likely build a base before it starts a major rally. Chart 7d

Note $UNH Run Forest Run. No words have ever been more true. Chart 14d

Note $UNH This has gotten worse. Traders should sell it. Investors maybe as well. Chart 21d

Note $UNH This has broken through the bottom end of the trading range. Unless back above 440 we would avoid this. This is a drag on the Dow as it is the most important stock due to price weighted structure of that index. Chart 28d

Note $UNH We have a better trade on this than we realized at the time. It is a range from 440 to 600. We would not touch this until it is back above 440. This stock could be a drag on the Dow Industrials. It is the most important stock in that 35d

© 2025 The FRED Report • www.theFREDreport.com • 404-875-FRED

Chartbook: Stocks of Interest

Note $LFST Some bottoming signs, but still lousy overall. Avoid, and see previous notes. Chart — 12h

Note $LFST Run Forest Run. If it breaks $5, bye bye not buy buy. Chart — 14d

Note $LFST This is consolidating instead of pulling back. Keep buying recycles, especially before the election - Healthcare names are often weak just before this. Chart — 224d

Note $LFST Daily chart is strong while weekly is mixed.Should pull back after the run. Hold for now. Chart — 259d

Note $LFST May21st secondary offering caused gap down. Now basing. Hold for now with 4.75 as support and 6 as resistance. Those Revelation clients - LFST is an 8 (i.e.. fundamental red flags)....check with your analyst. Chart — 301d

Note $LFST Stay long if added. Decent chart. Chart — 1y

Note $LFST This is in buy mode on the daily and near the bottom of the — 1y

© 2025 The FRED Report • www.theFREDreport.com • 404-875-FRED

Chartbook: Stocks of Interest

© 2025 The FRED Report • www.theFREDreport.com • 404-875-FRED

Chartbook: Stocks of Interest

Note $DRS No big change but notice the daily stochastic is coming down as this consolidates. Buy a daily recycle. Chart — 13h

Note $DRS Our last buy signal worked. Now overbought and a hold, but overall we continue to like this name. Chart — 21d

Note $DRS This has pulled back to intermediate-term support at 29 or so, and is holding. The daly is a buy recycle adn teh weekly is close. WE would buy this here. Chart — 84d

Note $DRS This is still a stair step up, and a daily recycle. It is a limited chart so be careful on a break ofd 118. You can try the long side. Chart — 1y

Note $DRS Again - limited but appears to be a stair step up. Below 14 is a sale. Chart — 2y

Note $DRS This is all over the place, and too limited to really analyze. Below 13.50 would probably end this rally. Chart — 2y

Note $DRS Recent IPO. Rolling over would lock in gains before it revisits where it came from. Chart — 2y

© 2025 The FRED Report • www.theFREDreport.com • 404-875-FRED

Chartbook: Stocks of Interest

© 2025 The FRED Report • www.theFREDreport.com • 404-875-FRED

Chartbook: Stocks of Interest

Note $RDW This had the daily recycle we have been looking for. It is up and the weekly is also recycled and a strong pattern. Buy here, and try for 21 as a trade. Investors, ok to buy and watch when the weekl gives another sell. Chart — 11h

Note $RDW We sold it at $25 and need to see a recycle. Avoid for now. Chart — 98d

Note $RDW Below 18 would likely trigger a decline per the third angel of ascent. Sell at 25 if it can get there. Love to see this consolidate for a while. Chart — 126d

Note $RDW This could be a third angle of ascent. If so trget is 7 or so. You can try a daily recycle but below 11 targets 7 as mentioned. Chart — 133d

Note $RDW This is in sell mode and overextended, so be careful. However the chart still is ok. It could pull back to 11 and consoidate - a hold until a recycle. Chart — 175d

Note $RDW Great chart for a small cap name. Chart — 322d

© 2025 The FRED Report • www.theFREDreport.com • 404-875-FRED

Chartbook: Stocks of Interest

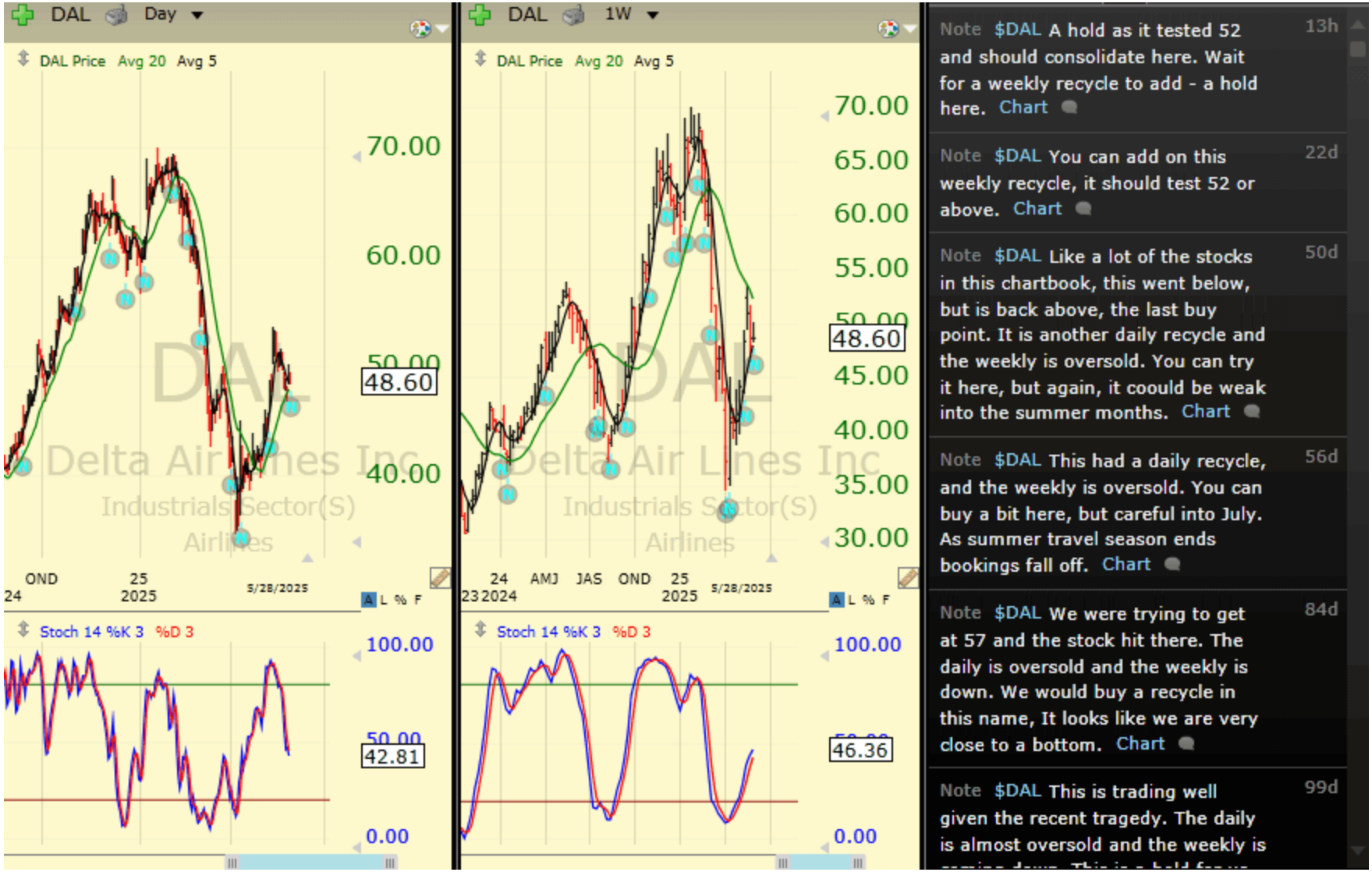

© 2025 The FRED Report • www.theFREDreport.com • 404-875-FRED

Chartbook: Stocks of Interest

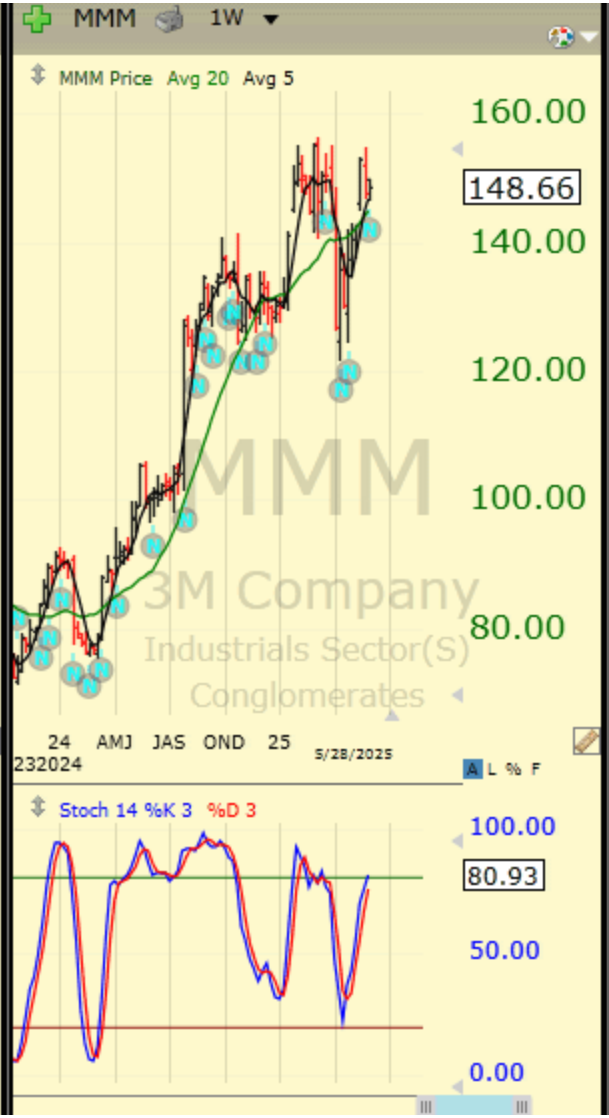

Note $MMM	This rallied to resistance on the last daily recycle. The weekly is verbought so ths is a hold. Traders that bought the daily recycle can sell. Chart	12h
Note $MMM	No change. Chart	35d
Note $MMM	This is a daly buy recycle but the weekly is coming down. You can try some here but it may consolidate for a bit. Chart	50d
Note $MMM	The weekly became overbought and the daily suggests a bit more to go. Aggressive buy/ strong hold. Chart	70d
Note $MMM	This is in sell mode on the weekly, and the daily looks like a topping pattern. Overall, we would avoid this name until the weekly gets oversold. Chart	175d
Note $MMM	Still a hold, you can buy recycles, and the weekly looks ready to recycle. Chart	189d
Note $MMM	Still a hold but definitely not a buy. Chart	210d
Note $MMM	No change. Chart	224d
Note $MMM	This is reacting well	231d

© 2025 The FRED Report • www.theFREDreport.com • 404-875-FRED

Chartbook: Stocks of Interest

© 2025 The FRED Report • www.theFREDreport.com • 404-875-FRED

Chartbook: Stocks of Interest

© 2025 The FRED Report • www.theFREDreport.com • 404-875-FRED

Chartbook: Stocks of Interest

Note $FAST This is overbought and a hold. Strong, but if you have a window I would sell some of this over the next month or so, and some below 39 if this happens. Chart	12h
Note $FAST No real change but buy a daily recycle. Trading well. Chart	21d
Note $FAST A bit overbought and at resistance, so a hold. We like this name longer-term. 70 support should hold. Chart	36d
Note $FAST Decent chart. Up and to the right. Chart	42d
Note $FAST Per the last note if you have a window we would sell some in here, if no window it is a hold until yearend, where we will look at again. Back below 78 would suggest the rally is over. Chart	203d
Note $FAST This filled the 75-area gap and continues to trade well. A hold until the next recycle. If you have a window and this trades to 81 we would sell some. Chart	224d
Note $FAST Has yet to get to	259d

© 2025 The FRED Report • www.theFREDreport.com • 404-875-FRED

Chartbook: Stocks of Interest

Note $CAR This has rallied per the last note. Now overbought so a hold. This is NOT our favorite rental car company but the stock has improved. Chart — 13h

Note $CAR This is a double bottom buy pattern on the weekly stochastic, again this is not a favorite but if you want it you have to try it here. Chart — 57d

Note $CAR No change. Chart — 113d

Note $CAR This is basing, and has a weekly stochastic buy. We don't really like this but you can try it if you must. It could test 105, above 120 would be strong. I'd wait for a daily recycle to g after this. Chart — 120d

Note $CAR This rallied on the recycle but came right down again. The weekly is a buy recycle so if you must you can try and buy this - we do not like the name. Chart — 133d

Note $CAR No change. If you do try on this daily recycle, leave money out to buy it again in December. Chart — 225d

© 2025 The FRED Report • www.theFREDreport.com • 404-875-FRED

Chartbook: Stocks of Interest

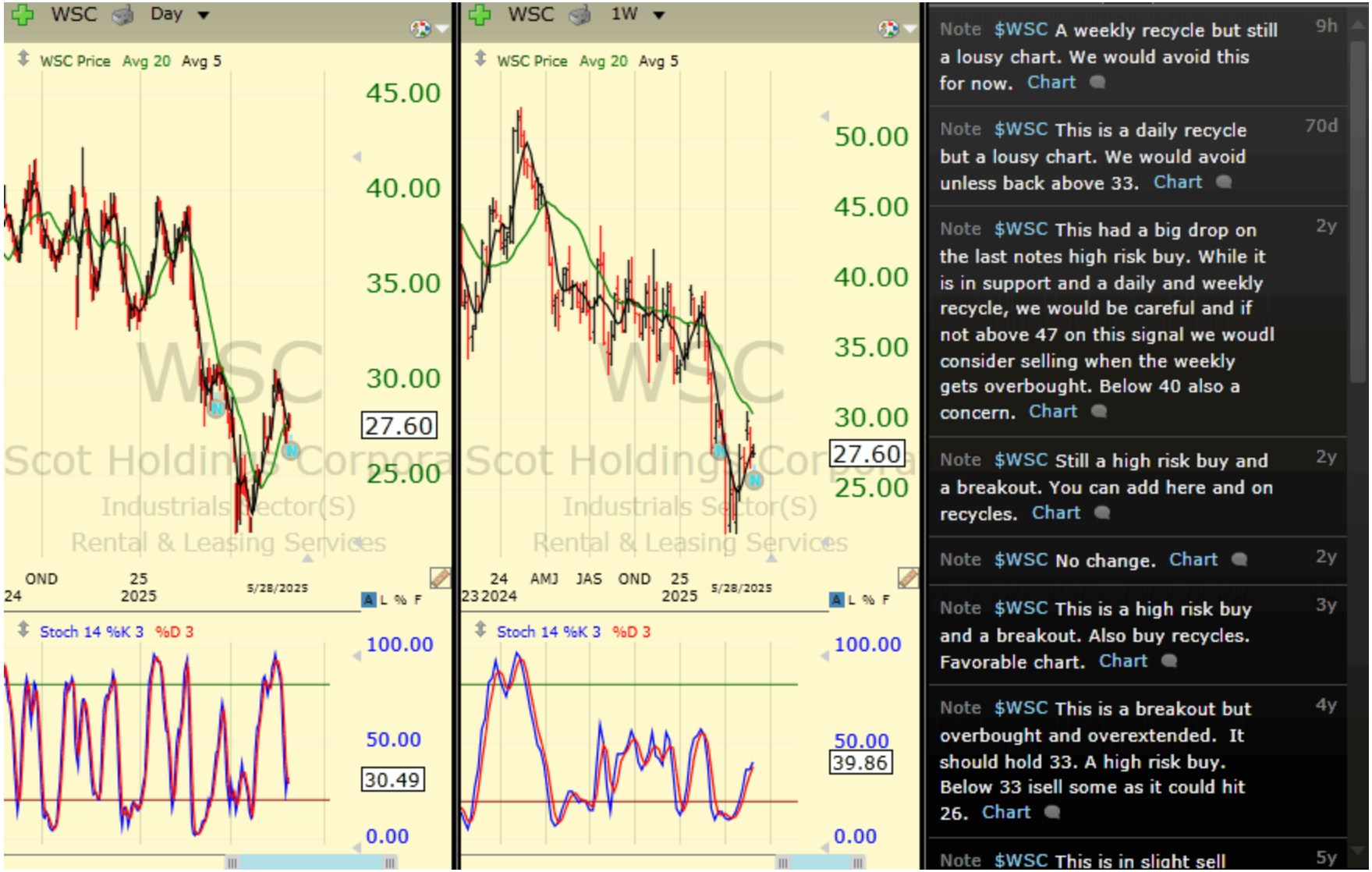

© 2025 The FRED Report • www.theFREDreport.com • 404-875-FRED

Chartbook: Stocks of Interest

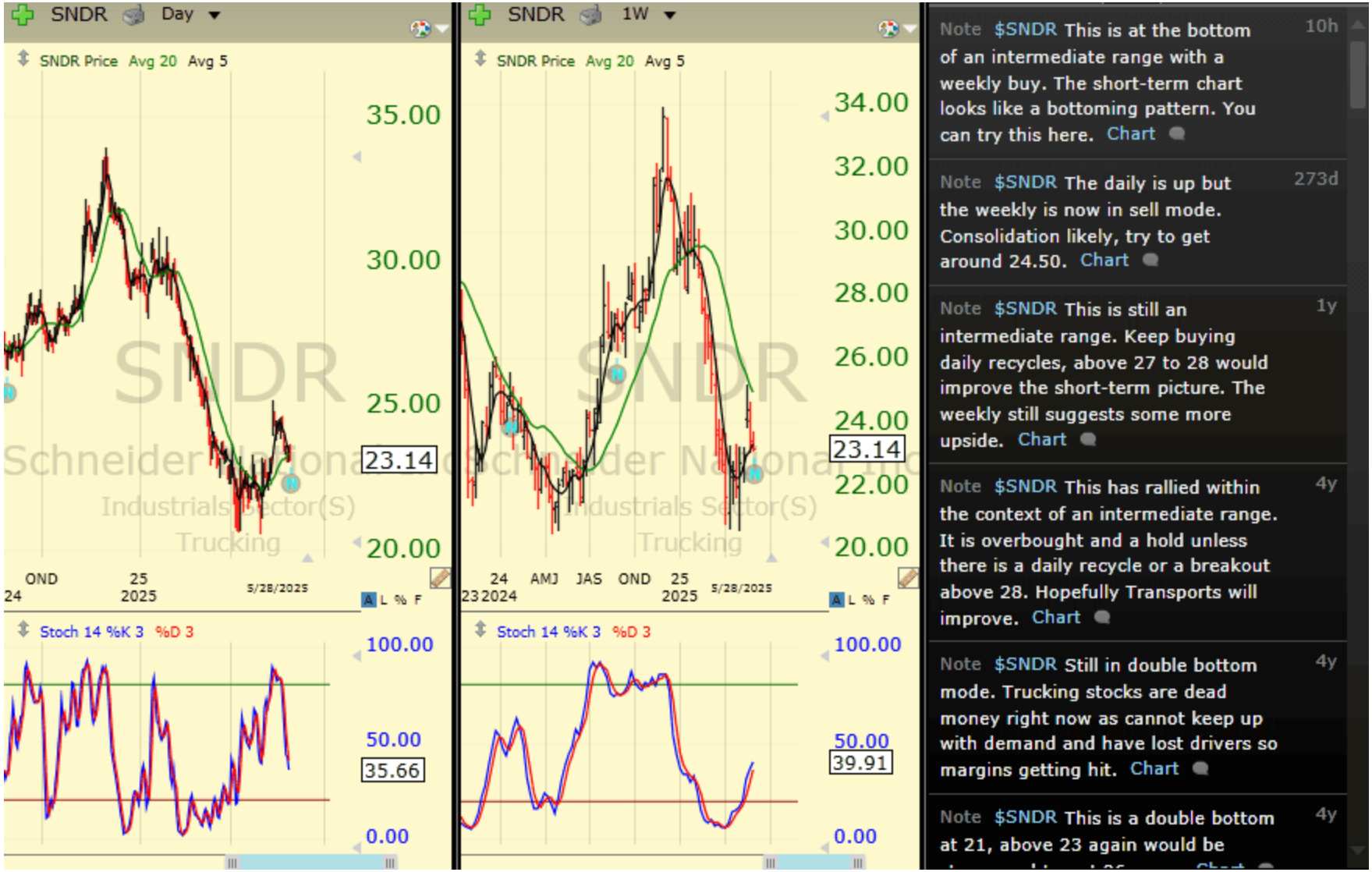

© 2025 The FRED Report • www.theFREDreport.com • 404-875-FRED

Chartbook: Stocks of Interest

© 2025 The FRED Report • www.theFREDreport.com • 404-875-FRED

Chartbook: Stocks of Interest

© 2025 The FRED Report • www.theFREDreport.com • 404-875-FRED

Chartbook: Stocks of Interest

Note $STX This advance is continuing. Overbought but a high risk buy on this breakout. Chart — 10h

Note $STX This hit our 108 target and goes to a hold. Buy recycles or a quick move back to 92. This is improving. Chart — 7d

Note $STX See the previous notes. The weekly suggests this has more to go on the upside.It should test 108. Chart — 21d

Note $STX The daily has more to go, and the weekly is now a recycle. This should test 88 easily, possibly higher. Raise stops to breakeven when it hits 85. Chart — 35d

Note $STX This broke down out of the base but is another daily stochastic buy. You can buy this recycle, but if the stock does not get above 85 on this signal it is a sale. Chart — 49d

Note $STX A daily stochastic buy in a base. You can try this here. Chart — 63d

Note $STX No change in the last week. Chart — 91d

© 2025 The FRED Report • www.theFREDreport.com • 404-875-FRED

Chartbook: Stocks of Interest

Note $AAPL This has been a bit weaker since we removed it as a favorite in the Sector Review. While it is still a long-term hold for us, and the weekly stochastic is positive, we would be a tad careful. Sell trading positions at 220 to 225. Chart — 14h

Note $AAPL A hold until it clears $225 which it may not. Chart — 14d

Note $AAPL WE removed this from favorite stocks in the Sector Review a few months back. Right now the weekly is positive and the daily is negative. Failure to exceed 225 on this weekly signal would be a very definite sale for traders. A hold or aggressive buy now. Chart — 22d

Note $AAPL This has pulled back to support and the daily is oversold and the weekly is almost oversold. We hgave been asked if we would collar this name. If you need to be sure the collar expires by March. We would buy recycles here. Chart — 127d

Note $AAPL Remains a favorite, and has pulled back. The daily is close to a recycle, and the weekly — 134d

© 2025 The FRED Report • www.theFREDreport.com • 404-875-FRED

Chartbook: Stocks of Interest

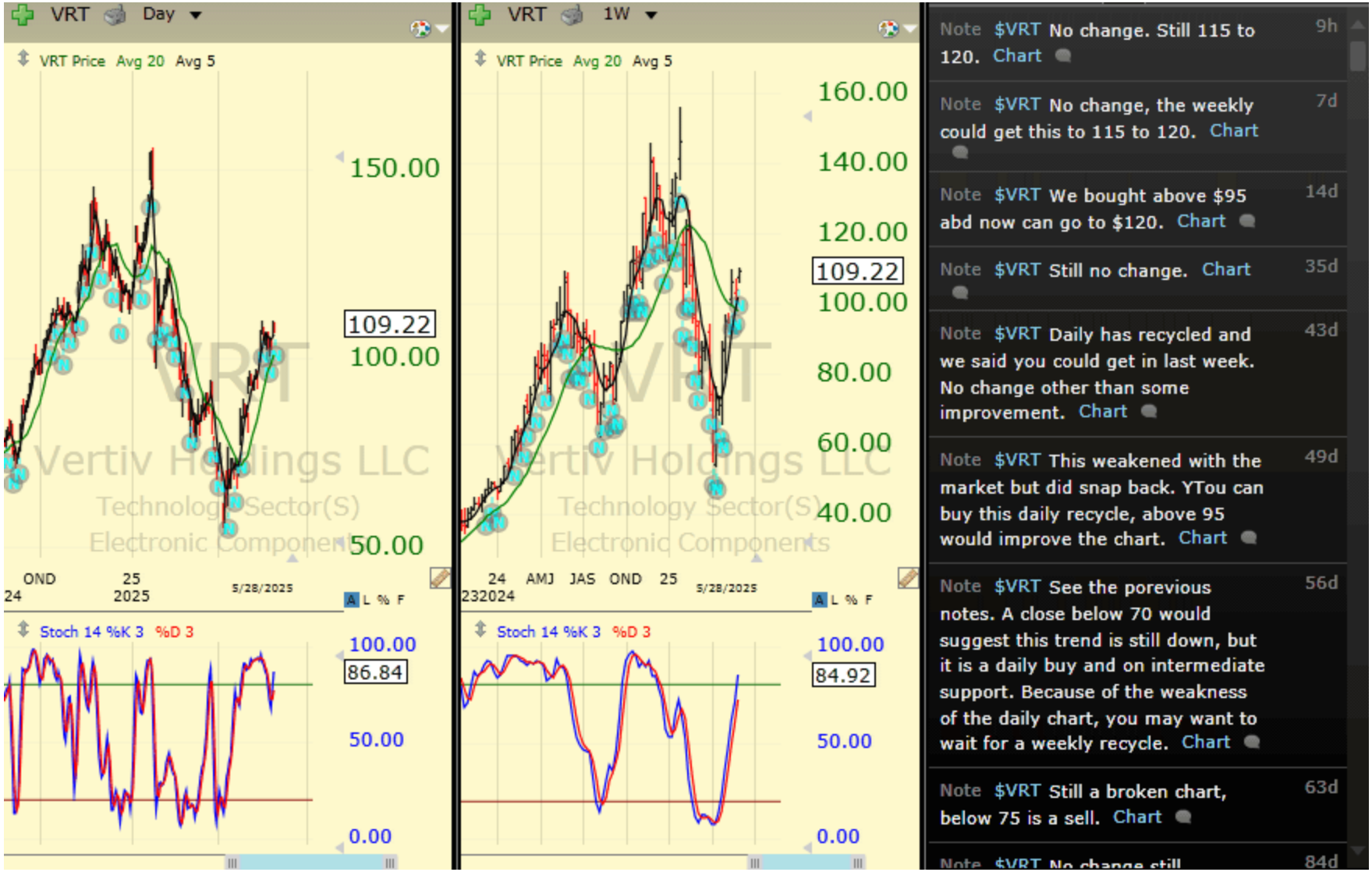

© 2025 The FRED Report • www.theFREDreport.com • 404-875-FRED

Chartbook: Stocks of Interest

Note $ACN This went below 290 for a bit but has bounced. The weekly stochastic is in buy mode so this should have some more upside. It has big resistance in the 340-area. Chart — 14h

Note $ACN This broke down from the consolidation, and is testing support on a buy recycle. The chart is sweak. We would consider buying but below 290 would be a concern, and also unless above 325 soon this is likely to base and not do much. Chart — 64d

Note $ACN The daily is in buy mode, and the weekly is a sell pattern. Consolidation likely for now. Chart — 176d

Note $ACN This is coming down and resolving the overbought conditions as mentioned in the previous notes. You can try and buy a recycle in this area, but it looks as if some work is needed before this does well. Chart — 1y

Note $ACN A decent tech name but needs to clear $400. Chart — 1y

Note $ACN This is stronger than we thought, but it is overbought and in — 2y

© 2025 The FRED Report • www.theFREDreport.com • 404-875-FRED

Chartbook: Stocks of Interest

© 2025 The FRED Report • www.theFREDreport.com • 404-875-FRED

Chartbook: Stocks of Interest

Note $DASH This has rallied and is overbought but still a decent pattern. Hold or high risk buy. Careful if back below 190. Chart — 13h

Note $DASH This may not need a weekly recycle. It is in buy mode on the daily and trading relatively well. Above 190 wouold be a buy, you can try this here but if it has trouble at 190 be careful. Chart — 36d

Note $DASH Weekly needs to recycle. Chart — 42d

Note $DASH This is in sell mode on the daily and weekly but some sideways action would set up a recycle to buy. Patience on this one. Chart — 56d

Note $DASH This is a breakout and overbought. High risk buy. Below 165 would be a concern. Chart — 119d

Note $DASH This had a daily recycle and never made it to 116. It has rallied on this, and also the weekly recycle. Now a hold and buy recycles as long as above 130. Resistance at 170 should hold this for a while. Chart — 231d

© 2025 The FRED Report • www.theFREDreport.com • 404-875-FRED

Chartbook: Stocks of Interest

Note $GOOGL Since the last note this has bottoming signs, and the weekly suggests a bit more upside. Buy recycles. not a favorite but it is improving. Chart — 12h

Note $GOOGL This continues and has hoorible news. A hold at best, there are better names. Chart — 21d

Note $GOOGL This is a daily recycle on support, with an oversold weekly. We would buy some here, more when the weekly turns up. Chart — 56d

Note $GOOGL This is a buy recycle with an oversold weekly, and we are expecting a market rally. Try this here. See the previous stock. Chart — 70d

Note $GOOGL This did worse than 180 per the last note, but the pattern is the same as GOOG. You can buy this daily recycle but below 160 would be a concern. Chart — 84d

Note $GOOGL Fell on earnings. Daily is oversold. Weekly just moved into neutral from overbought. May fall back to $180. Chart — 112d

© 2025 The FRED Report • www.theFREDreport.com • 404-875-FRED

Chartbook: Stocks of Interest

Note $RDDT We have the daily recycle so you can buy this here. Chart — 11h

Note $RDDT Now just below 100 and a concern. Also of concern is that this is a Cramer favorite. Buy a daily recycle as the weekly has recycled and looks ready to go. Chart — 7d

Note $RDDT This is a daily recycle on a roughly 50% retracement. The weekly is oversold. I guess you can try this here if you want.Below 100 would be a concern. Chart — 63d

Note $RDDT Daily has recycled but weekly has not. Hold unless trading then could go long. Chart — 84d

Note $RDDT Daily is close to a recycle. Wait for it to kick in for a new buy. Chart — 98d

Note $RDDT Broke through $200. Let it continue to run higher. Shorts are getting killed here. Chart — 112d

Note $RDDT No change, a hold but overextended. Below 170 would be a concern. Chart — 126d

© 2025 The FRED Report • www.theFREDreport.com • 404-875-FRED

Chartbook: Stocks of Interest

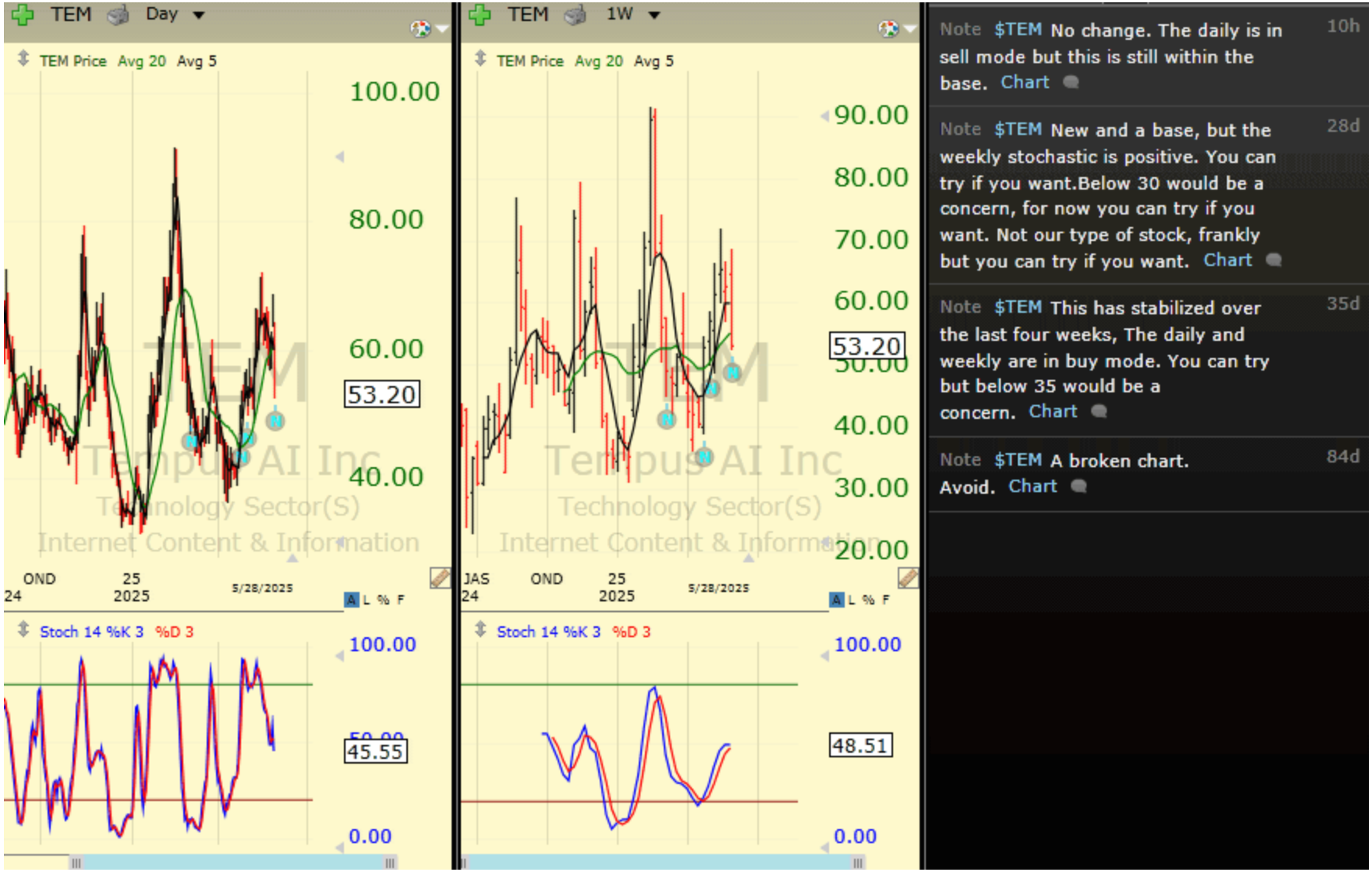

© 2025 The FRED Report • www.theFREDreport.com • 404-875-FRED

Chartbook: Stocks of Interest

Note $BMI This is slightly above the 240 mentioned in the last note. Support is from 240 to 220 in layers. It is overbought, not a surprise as it is a breakout. Buy recycles, high risk buy here. Chart — 14h

Note $BMI A hold, as overbought, but the pattern is strong. Buy recycles and look for a move to 240. or higher. Chart — 22d

Note $BMI No change, still improving. Chart — 29d

Note $BMI This has rallied per the last note, and is a bit stronger than we expected. You can buy it here. Chart — 36d

Note $BMI This tested 160-area support and has held.Oversold on the weekly, you can add some ona weekly recycle. Not a favorite but if you want it, this is very close to a buy pattern intermediate-term. Chart — 50d

Note $BMI Per the last note, you can buy this here - it is a buy recycle on the daily and oversold on the weekly. It is having a bit of trouble getting going, a — 64d

© 2025 The FRED Report • www.theFREDreport.com • 404-875-FRED

Chartbook: Stocks of Interest

Note $AMD This is bouncing, and has had some bullish articles. However, it is in sell mode on the daily stochastic and the weekly is almost overbought. You can buy a pullback that holds 95, but this is still an underperformer for now. Chart — 14h

Note $AMD No change. Chart — 22d

Note $AMD This keeps failing and is another weekly buy recycle. We would avoid this as there are other more attractive Semiconductor names. Chart — 29d

Note $AMD See the previous notes - the weekly is a buy recycle, so you can try it but we are concerned that tech is going to work less well. We are leery of bad charts in the sector (this is one). Chart — 57d

Note $AMD This continues to weaken and is a lousy chart. If you buy it stop is 88. There are better charts. Chart — 85d

Note $AMD This is a buy recycle so it could bounce here but to be an intermediate bottom more than a bounce is needed. A test of 125, — 99d

© 2025 The FRED Report • www.theFREDreport.com • 404-875-FRED

Chartbook: Stocks of Interest

Note $ARM Per the last note, this is bouncing nicely, but is close to resistance. This has improved enough that you can add to it here and look for 155. Chart — 14h

Note $ARM You can try this as the weekly is positive, but it is weaker than other Semi names. Above 117 would improve the chart. Chart — 29d

Note $ARM I like the fact this names was doen -6% in the pre-market post earnings and finished down -2%. This names could be bought as a half position and add on either strength or weakness. Chart — 42d

Note $ARM No change, you have your daily recycle, but this is still less attractive than other names in the Semis. Chart — 71d

Note $ARM This has pulled back to support, and still has no buy recycle. Much below 110 would be it for this name. However, it does look like it is going to hold in here. You can buy a recycle, and also an advance to 135 which would target 160. Chart — 85d

© 2025 The FRED Report • www.theFREDreport.com • 404-875-FRED

Chartbook: Stocks of Interest

Note $AVGO This ha had a good run since the last buy signal. It is a hold now, and you can buy recycles. Chart — 14h

Note $AVGO The weekly has buy recycled and the daily is overbought and in sell mode. On balance we would try and buy this here, and also on a daily recycle. Chart — 36d

Note $AVGO We have another daily recycle, and the weekly is oversold, you can try this here. Chart — 50d

Note $AVGO No change, except to note that it has had the daily recycle. Chart — 71d

Note $AVGO This has filled the gap, and is oversold on the daily. Buy a recycle as it is a strong intermediate chart. Look for 230 or so. Chart — 85d

Note $AVGO The daily is oversold but the weekly is coming down. Support is 190, below that would be a concern. For now hold this. Chart — 92d

Note $AVGO Per the last note this tested 250, and now has a daily recycle. A hold that could test — 99d

© 2025 The FRED Report • www.theFREDreport.com • 404-875-FRED

Chartbook: Stocks of Interest

© 2025 The FRED Report • www.theFREDreport.com • 404-875-FRED

Chartbook: Stocks of Interest

Note $QCOM No change. Chart 11h

Note $QCOM This is holding in near support and has a weekly recycle. You can try and buy this name above 155. Also buy a daily recycle. Chart 21d

Note $QCOM Daily oversold and weekly has more to drop. Chart 91d

Note $QCOM This is not trading well, and not sure why. The only sell so far, tax loss possible. Chart 179d

Note $QCOM This is a hold, stochastics are oversold. Overall, we would avoid this for now. Chart 189d

Note $QCOM Still in a daily and weekly recycle as investors are waiting to see if they buy Intel. Chart 196d

Note $QCOM This is a daily and weekly recycle, so you can buy it here. Below 150 would be a concern. Chart 231d

Note $QCOM This has bottoming signs but is weaker than we wanted to see. We woould avoid 252d

© 2025 The FRED Report • www.theFREDreport.com • 404-875-FRED

Chartbook: Stocks of Interest

© 2025 The FRED Report • www.theFREDreport.com • 404-875-FRED

Chartbook: Stocks of Interest

Note $CRM This hit 290 per the last note. It is selling off, so we would wait for a buy recycle to try again. Chart — 13h

Note $CRM No change but note the weekly recycle bolsters the case for 290. Chart — 29d

Note $CRM This is very close to the 270 mentioned in the last note, and has a daily buy recycle. You can try this here, watch at 290. Chart — 50d

Note $CRM his is in buy mode on the daily, and the intermediate chart is in support. You can buy this as long as above 270, look for 330. Chart — 63d

Note $CRM No change. Chart — 84d

Note $CRM This is a failed daily recycle, but the weekly is now oversold. Buy the next daily/weekly recycle. Chart — 92d

Note $CRM Per the last note this consolidated, and the daily has given a buy recycle. You can add some here, more if the weekly recycles. We have had a lot of interest iin this name recently. Chart — 99d

© 2025 The FRED Report • www.theFREDreport.com • 404-875-FRED

Chartbook: Stocks of Interest

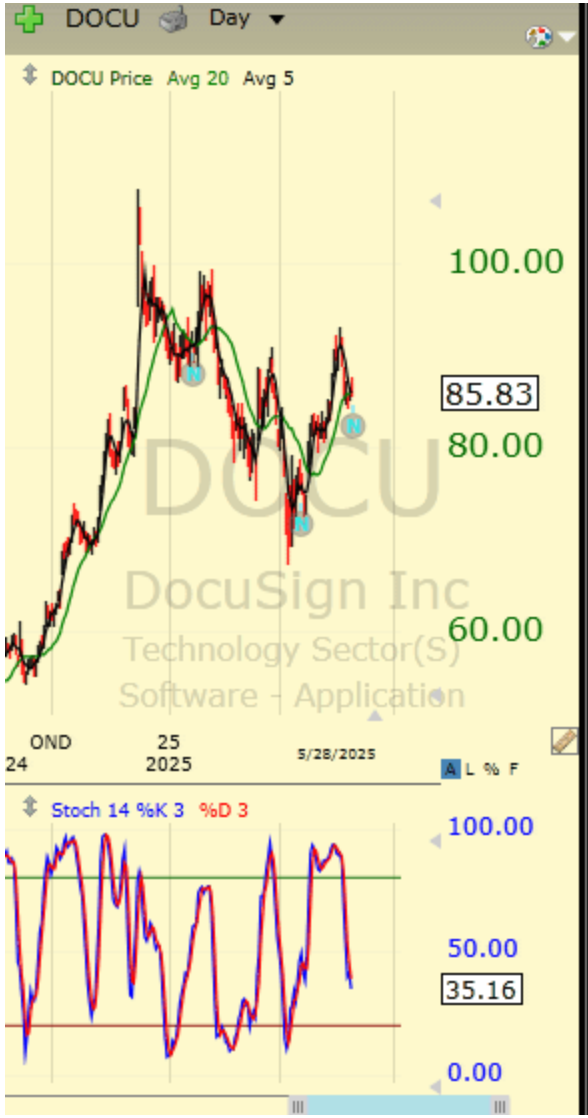

Note $DOCU This is a hold or high risk buy. The weekly has some more upside. Buy a daily recycle. Chart — 13h

Note $DOCU Looks like $70 was the low. Woth a shot on the long side. Chart — 42d

Note $DOCU This broke out of the 50 to 65 consolidation it is on another buy recycle after filling the gap. The weekly is a sell pattern, suggesting this could consolidate here. Chart — 126d

Note $DOCU This did the false breakdown below 40, per the last note, and has hit trading objectives on the upside. I have to say that I love this company and use the product. I do not know why it has not one better. A hold, it could hit 63. Chart — 1y

Note $DOCU this did not hold 60 and is trading wek. It could have a false breakdown below 40 in which case we would buy a move back above 40 and a stochastic recycle at that time. Chart — 2y

Note $DOCU This is weak and broke — 2y

© 2025 The FRED Report • www.theFREDreport.com • 404-875-FRED

Chartbook: Stocks of Interest

Note $NICE No change, still a weak trend in spite of the weekly recycle. Chart — 11h

Note $NICE See the previous notes, but this is acting naughty. Chart — 7d

Note $NICE No change - avoid. Chart — 56d

Note $NICE This looked ready to go last week, but instead it has weakened. The weekly is positive but a weak pattern and we would probably avoid. Careful if the weekly gets overbought and this is not above 173. Chart — 70d

Note $NICE Worth a nibble here as a new buy.Weekly needs to continue to rally. Chart — 112d

Note $NICE This is a base, and overbought. This has above average risk, in our view. Be careful of this name. Chart — 1y

Note $NICE This is no longer a nice chart as it is making new 52-week lows. this is vulnerable, especially because it is in Tech, where fund managers are looking for some sells. Chart — 2y

© 2025 The FRED Report • www.theFREDreport.com • 404-875-FRED

Chartbook: Stocks of Interest

© 2025 The FRED Report • www.theFREDreport.com • 404-875-FRED

Chartbook: Stocks of Interest

Note $ROP Still in sell mode so this is a hold for now. Don't be a cowboy on this, be patient instead. Chart — 11h

Note $ROP This is an upward sloping trading range. Since the weekly is in sell mode and this is coming down, traders should sell, investors look for 530 or below to add to this. Chart — 35d

Note $ROP Just dropped $20 and daily is moving towards oversold.Take gains as now a hold. Chart — 91d

Note $ROP Another weak Industrial with HON. Hold at best. Chart — 1y

Note $ROP This consolidated and then staged another advance. Now the daily is in buy mode and the weekly is a sell pattern, so more consolidation is likely. Chart — 1y

Note $ROP This has rallied from the last note - but is in resistance and oversold. We would consider buying on a daily and weekly recycle, but overall this could enter a consolidation. Chart — 2y

Note $ROP This had the pullback — 2y

© 2025 The FRED Report • www.theFREDreport.com • 404-875-FRED

Chartbook: Stocks of Interest

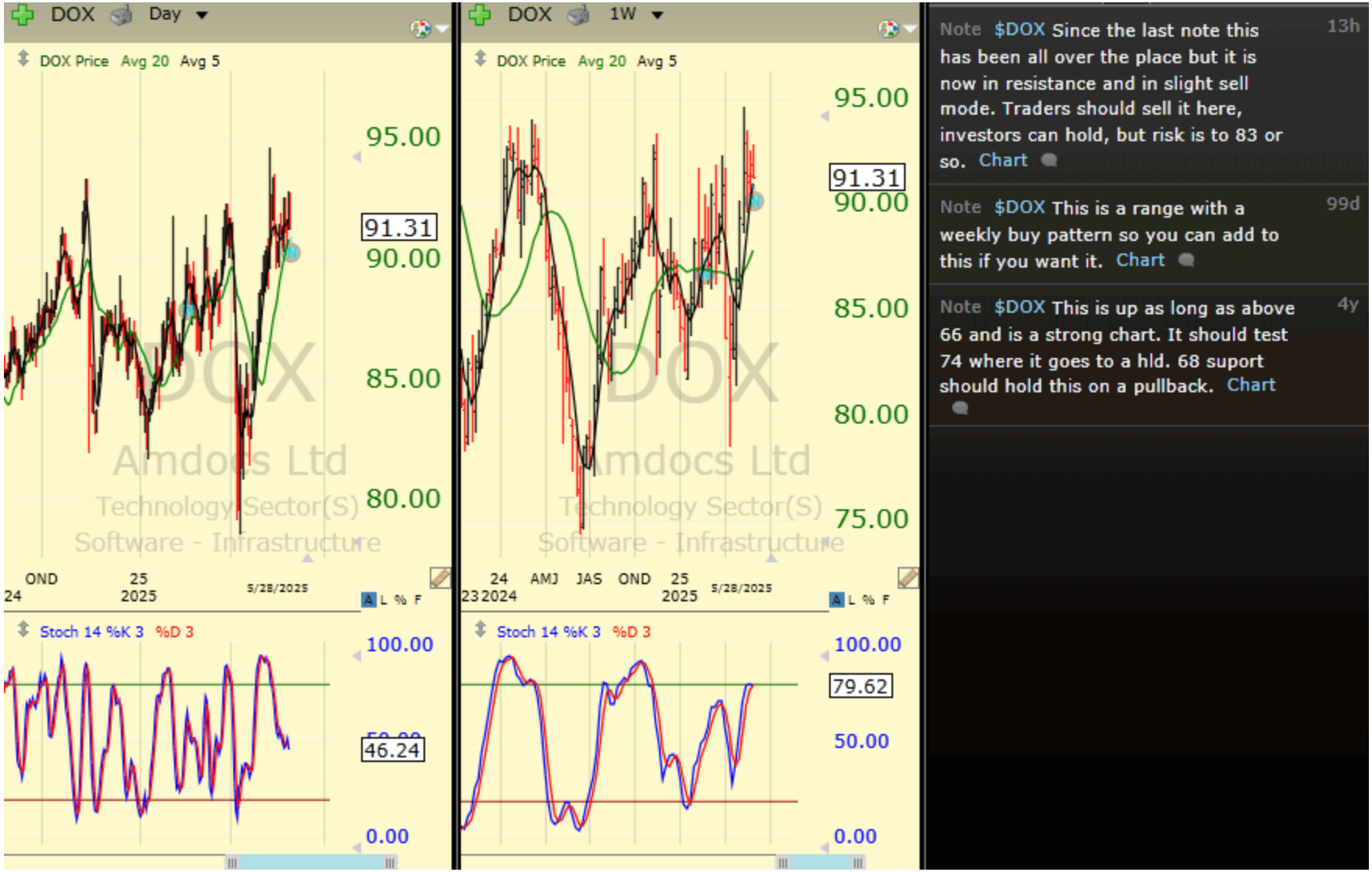

© 2025 The FRED Report • www.theFREDreport.com • 404-875-FRED

Chartbook: Stocks of Interest

Note	$NET The last buy signal on this has worked and you are now overbought and in resistance. Traders can sell this again (this has been a good trader). Investors can hold but the gap at 110 is your risk. Chart	11h
Note	$NET Per the last note, you are stopped, and you have a new weekly recycle. If you like the name you can get back in. Watch if not above 130 on this signal. Chart	35d
Note	$NET Raise stops strong on earnings. Chart	105d
Note	$NET Remains overextended. Keep raising stops and see how far it goes. Chart	112d
Note	$NET This moved above our trading target of 133 so traders can sell - investors can hold but it could test 125 as part of a pullback/consolidation. Good chart but overextended. Chart	119d
Note	$NET This had another buy recycle and could hit 133. Below 110 would be a concern. Chart	126d
Note	$NET This is slowly up, but overbought. A hold buy recycles	168d

© 2025 The FRED Report • www.theFREDreport.com • 404-875-FRED

Chartbook: Stocks of Interest

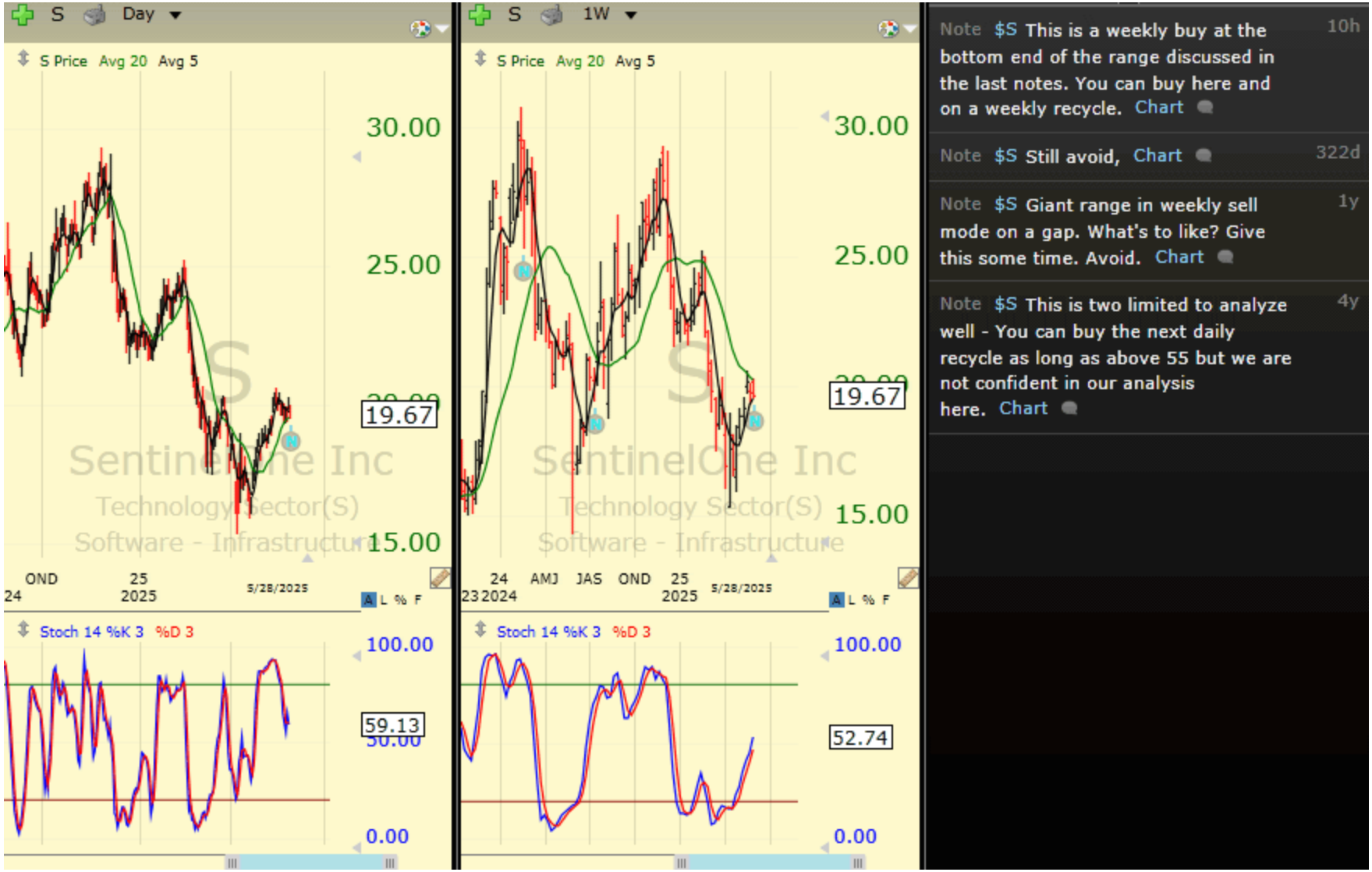

© 2025 The FRED Report • www.theFREDreport.com • 404-875-FRED

Chartbook: Stocks of Interest

© 2025 The FRED Report • www.theFREDreport.com • 404-875-FRED

Chartbook: Stocks of Interest

Note $NEE The daily is in sell more, and the weekly is a sell pattern. More consolidation likely, and this is still a weaker Utility. Look at the Sector Review if you are looking for a Utility stock. There are more attractive names. Chart — 12h

Note $NEE This remains a Utility we do not like, it did not make it to 80 on the last signal. You can buy it if you must, as stochastics are positive but failure to exceed 74 on this signal would be a concern. Chart — 35d

Note $NEE The last buy worked, and the weekly is still up. We don't like this as much as other Utilities but it is likely to test 80. Chart — 70d

Note $NEE See the previous notes. This is still a lousy chart, but a possible bottoming pattern. The weekly is positive. If you buy be careful below 65. Chart — 99d

Note $NEE This is a buy recycle but it is a lousy chart. There are better Utilities. Chart — 133d

Note $NEE No big changes, and in sell mode. Don't like this — 175d

© 2025 The FRED Report • www.theFREDreport.com • 404-875-FRED

Chartbook: Stocks of Interest

Note $OKLO The weekly suggests a bit more to go but I know nothing about this and it is in resistance. For me it is a sale when the weekly becomes overbought. Chart — 11h

Note $OKLO The daily and weekly are both oversold, we would buy recycles. Not terrible, but need some patience. Chart — 56d

Note $OKLO Had a nice run from last comment but now is in a downtrrend. Avoid. Chart — 91d

Note $OKLO Another nucelar stock like SMR. Decent chart and this is a popular play that is in its infancy. Stay long. Chart — 210d

© 2025 The FRED Report • www.theFREDreport.com • 404-875-FRED

Chartbook: Stocks of Interest

Note $BYDDY No change. Chart 14h

Note $BYDDY Stochastics are in sell mode, so this is a hold. We like the company longer-term, assuming it is BYD the Chinese electric car company. Chart 29d

Note $BYDDY Can stay long as a decent chart. Chart 42d

Note $BYDDY Not sure what this is but it is a range and not a great chart. If uou must, but the next weekly recycle and note the 60-area is renough resistance to hold this. Chart 1y

© 2025 The FRED Report • www.theFREDreport.com • 404-875-FRED

Chartbook: Stocks of Interest

© 2025 The FRED Report • www.theFREDreport.com • 404-875-FRED

Chartbook: Stocks of Interest

Note $EMO This is in slight sell mode on the daily so it is a hold. Buy a daily recycle as long as 43 or so can hold. Chart — 13h

Note $EMO This is a consolidation, and a hold, buy the next daily recycle. It is an up pattern but may nedd more time. Chart — 322d

Note $EMO See the previous notes. This is in sell mode but up. We would add on a daily recycle, the 31-area is support and holding. Chart — 2y

Note $EMO While this is a sell recycle, it is still strong and a hold. It could pull back and test 28 where we would buy a daily recycle. We like MLP's. Chart — 2y

Note $EMO This is an intermediate uptrend that just pulled back and generated a buy recycle. The weekly is in sell mode but this looks like new highs, so that means overbought stochastics might not be a concern. Chart — 2y

Note $EMO This dropped immediately after the last note, our buy recomendation, but it recycled — 3y

© 2025 The FRED Report • www.theFREDreport.com • 404-875-FRED

Chartbook: Stocks of Interest

© 2025 The FRED Report • www.theFREDreport.com • 404-875-FRED

Chartbook: Stocks of Interest

Note $FNMA Up pattern but up on news. The only problem I have with this is I have not seen a good piece showing what they should be worth if they go public. Hold and buy recycles as technically they are overextended. See FMCC also, the news is quite similar. Chart 12h

Note $FNMA We coudl buy this when stochastics turn up, but overall a test of 3 looks possible. These cheaper names are hard to analyse. Chart 11y

© 2025 The FRED Report • www.theFREDreport.com • 404-875-FRED

Chartbook: Stocks of Interest

© 2025 The FRED Report • www.theFREDreport.com • 404-875-FRED

Chartbook: Stocks of Interest

Note $IGV Overbought so a hold, but buy recycles. This is a strong pattern. Chart 12h

Note $IGV No change. Chart 21d

Note $IGV This ha a weekly recycle and held support. You can buy this name here. Chart 36d

Note $IGV This had a breakout that is consolidating. The daily stochastic is trying to buy recycle. With the weekly in sell mode this could consolidate or pull back some more. Tech could have some troubles in here. Chart 140d

Note $IGV The Software Sector is correcting. Hold for now but do not add. Chart 301d

Note $IGV This is a daily and weekly recycle so you can buy this here. It looks like a consolidation of an upmove. Above 86 targets 93. Chart 357d

Note $IGV This had a split since the last comments. It is a double top at 90. This is a daily and weekly recycle so you can buy it here, above 90 targets113 Chart 1y

© 2025 The FRED Report • www.theFREDreport.com • 404-875-FRED

Chartbook: Stocks of Interest

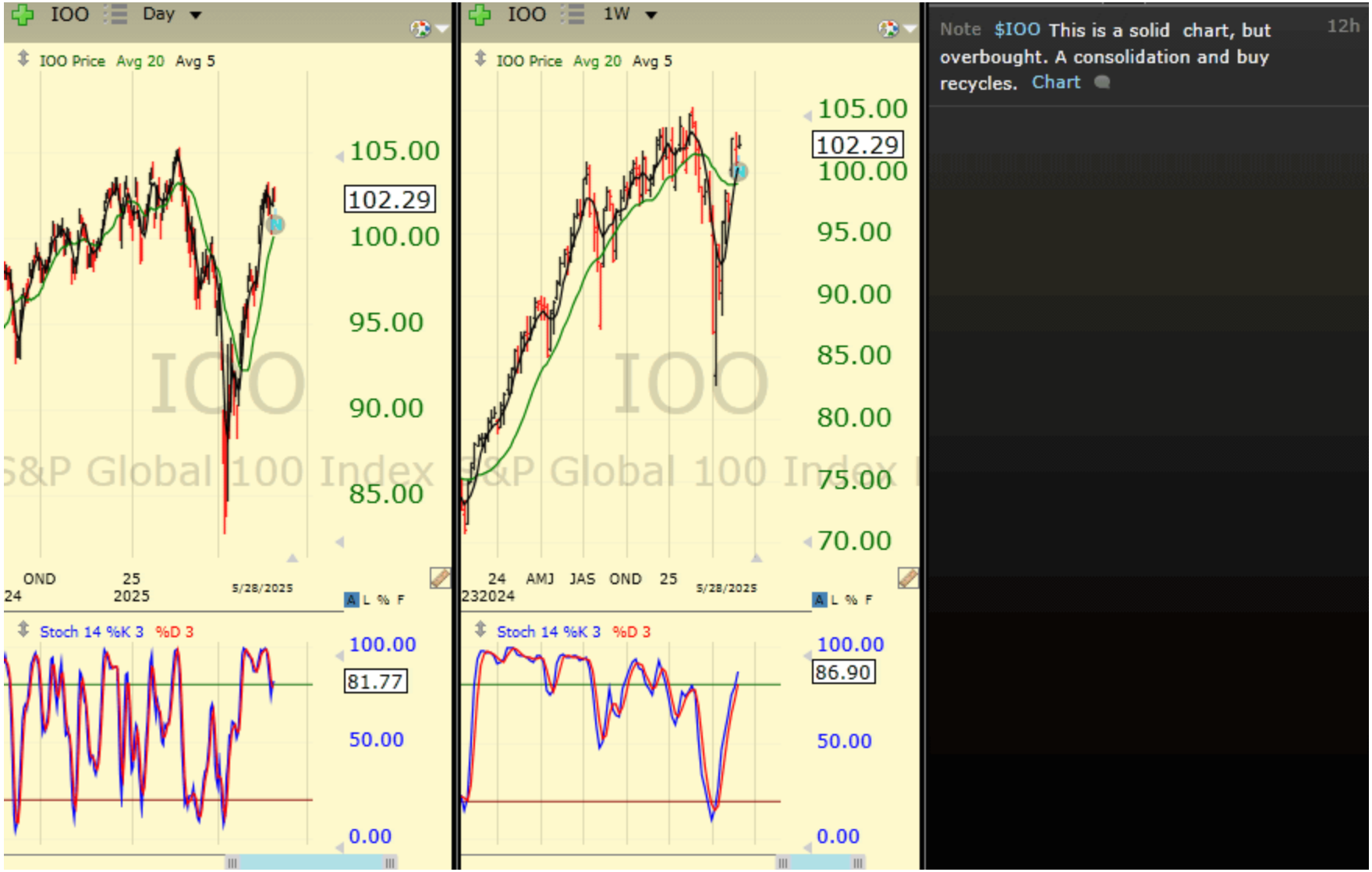

© 2025 The FRED Report • www.theFREDreport.com • 404-875-FRED

Chartbook: Stocks of Interest

© 2025 The FRED Report • www.theFREDreport.com • 404-875-FRED

Chartbook: Stocks of Interest

Note $RSP This is a hold as the daily stochastic is in sell mode and the weekly is overbought. We still think the market can rallly into July. Chart — 11h

Note $RSP RSP is beating SPY. Looks like a good entry point here. Chart — 42d

Note $RSP This is holding suppport and is a daily buy and the weekly is oversold You can try this but failure to exceed 185 soon sets up a retest of 175 t least, where we wpould consider buying this a few weeks from now. Chart — 133d

Note $RSP Had a brief run where it beat SPY from late July into August. Since then, the SPY has been in control. Chart — 168d

Note $RSP This recently made new highs, a plus for the markets. With a daily sell it could pull back in September, we would wait to buy a daily recycle. Chart — 266d

Note $RSP This is running out of time to out perform, and the lag in performance is a big reasomn why we are looking for a short-term — 280d

© 2025 The FRED Report • www.theFREDreport.com • 404-875-FRED

Chartbook: Stocks of Interest

Note $RSPN XLI now looks a abit better, per the last Weekly Review. BUT this is outperforming RSP a little bit, so we like it and it would be a good addition to SPY in portfolios.. Chart — 10h

Note $RGI This looks abit better than XLI, the cap weighted sector ETF. Ideally this will move back above 170 on this daily and weekly buy signal. If not, this could be an underperforming sector over the next six months. Chart — 3y

Note $RGI Can be bought at a lower level. Be patient. Chart — 3y

Note $RGI This is breaking the 180-area support nd unless back above there this week could test the 160 area. We downgrwaded this sector yearend 2021. Chart — 3y

Note $RGI This remains a favorite sector. We would buy daily recycles a long as above 175. Long units! Chart — 4y

Note $RGI Industrials are a favorite sector and this is a strong chart as long as above 114. We would buy daily recycles. Chart — 5y

© 2025 The FRED Report • www.theFREDreport.com • 404-875-FRED

Chartbook: Stocks of Interest

Note $UUP This is a weekly buy recycle at the bottom end of the range. Our forecast is for the dollar to do very little this year. Buy it here and look for 29 to 30 or so to sell. Chart — 10h

Note $UUP Oversold on the daily and weekly. What for a move to start before going long. Chart — 42d

Note $UUP No change but looking better than the last note. WE would buy the next weekly recycle.It could have a strong up June. Chart — 2y

Note $UUP The dollar has some bottoming signs ehre but unless above 28 there is no strong sign of rebersal. it is a sideways trend, which should hold but not do much until the weekly recycles. Chart — 2y

Note $UUP This has had a rally and still looks strong, but we have a couple of concerns. the biggest is we have a buy signal on FXY that should affect this. For this reason it may not have more than 26.60 on the upside. Overbought so it is a hold. Chart — 3y

Note $UUP This is a daily recycle and it coul test 26.50, coming out of — 4y

© 2025 The FRED Report • www.theFREDreport.com • 404-875-FRED

Chartbook: Stocks of Interest

© 2025 The FRED Report • www.theFREDreport.com • 404-875-FRED

Technical Indicators

Readers will note that we use the same indicators on all of the charts in this presentation. We append definitions of these indicators and are available via the website: Education and Training Center.

© 2025 The FRED Report • www.theFREDreport.com • 404-875-FRED

Technicals Defined

Moving Averages:

Moving averages are one of the building blocks of Technical Analysis, and there are almost as many ways to use this indicator as there are technicians.

At the FRED report we teach and use a dual moving average crossover system to determine trend. Our favorites are the 5 period and 20 period moving averages. We consider the trend to be up if the 5 is above the 20, and down if below it.

Stochastics:

The Stochastic Oscillator is one of the commonly used momentum oscillators and is standard on charting programs. There are two lines on the chart below, %K and %D.

%K is the faster of the two lines, and represents a mathematical formula that *measures where the current close is in relation to the trading range of the last "X" periods of time*. We use a 14 period look-back, so in plain English %K says where the current close is in the trading range of the last 14 days, expressed as a %.

At the FRED report we use it somewhat differently than is commonly taught. The standard way to use the indicator is to register a buy signal when it moves below, and then above, 20 (the lowest 20% of closing prices in the last 14 days). A sell signal is when the indicator moves above, and then below 80 (the highest 80% of closes over the last 14 days).

The other line, %D, is a 3 period moving average of %K. We have found that the Stochastic is sensitive, so we advocate taking signals only in the direction of the trend. When looking at the standard FRED report chart, this would mean taking buy signals when the 5 is above the 20, and sell signals when the 5 is below the 20, but using a different technique to exit positions. The reason for this is the Stochastic is quite sensitive, and can give early indications, especially in new trends. It also can get "stuck" in the direction of trends, which connotes strength and not weakness. Another, preferred interpretation, is to use the indicator to measure risk. An example: buy in an uptrend, not when the stochastic is at 90% but rather wait until it falls below 50%, This way, even if a stock, commodity, or ETF does not give one of the "classic" signals, you can still use the indicator to assess risk, and leg into positions.

© 2025 The FRED Report • www.theFREDreport.com • 404-875-FRED

The FRED Report
Financial Research, Education & Data

The FRED Report (www.theFREDreport.com) was started to provide Financial Advisors and investors access to unbiased market research. The President of The Fred Report**, Fred Meissner, CMT** has been practicing Technical Market Analysis since 1983 and has worked in the research departments of Merrill Lynch and Robinson – Humphrey /Smith Barney. In addition he has served the public as a portfolio manager and financial advisor. We know the problems investors face and have devoted our career to helping find the best possible investments in all environments.

© 2025 The FRED Report • www.theFREDreport.com • 404-875-FRED